

Digital Atmosphere

METEOROLOGICAL ANALYSIS SOFTWARE

USER MANUAL

Digital Atmosphere

USER MANUAL

Edition 001
May 27, 2007

Software and documentation
Copyright © 1995, 2007 Weather Graphics Technologies
All rights reserved

Information in this manual is subject to change without notice and does not represent a commitment on the part of Weather Graphics Technologies. The software described in this manual is furnished under a license agreement. The software may be used only in accordance of the terms of this license agreement. It is against the law to copy this software on any medium except as specifically allowed in the license agreement. No part of this manual may be copied, photocopied, reproduced, translated, distributed or converted to any electronic or machine-readable form in whole or in part without prior written approval of Weather Graphics.

Weather Graphics Technologies
P. O. Box 450211, Garland TX 75045
(800) 840-6280

Our E-mail addresses are located at
<http://www.weathergraphics.com/contact.htm>

World Wide Web — www.weathergraphics.com

CONTENTS

Tutorial / 1

- Setting up our area of interest / 1
- Loading some weather data / 2
- Make sure we're at the surface / 3
- Looking at the big picture / 3
- Adjusting the map & adding content / 3
- Measuring distances / 4
- Looking at station plots / 4
- Cutting down on crowding / 5
- Overlaying more contours / 5
- Seeing the wind flow / 6
- Conclusion / 6

Display components / 7

- Main menu / 7
- Speed buttons / 7
- Toolbox / 9
- Status box / 12
- Workchart / 13
- Popup menus / 13
- Distance and track cursor / 13

File menu / 15

- New Workchart / 15
- Import Directory / Specific File / 15
- Import GRIB / 15
- Clear data directory / 17
- Set font mode / 17
- Get archived data / 19
- Quality control / 19
- View raw data / 21
- Print / 22
- Print setup / 22
- Calculator / 22
- Recompile tables / 23
- Preferences / 23
- Exit / 23

Map menu / 25

- Erase map / 25
- Load basemap / 25
- Save basemap / 25
- Generate basemap / 26

- Blank map / 28
- Import map from file / url / 28
- Import shapefile / 29
- Copy markings onto basemap / 31
- Copy chart to clipboard / 32
- Export chart / 32
- Cursor city distance / 33
- Information / 33
- Set comment / 34
- Make topography / 34
- Import planetary map / 34
- Add overlay / 35
- Annotations / 38

Data menu / 41

- Retrieve data / 41
- Data plots / 44
- Custom data plots / 45
- Table plots / 46
- Television plots / 47
- Warnings / 48
- Frontal depiction / 48
- Fleetcode / 50
- Sferics / 51
- Convective outlooks / 52
- Hurricane tracks / 53
- Troubleshoot data / 54
- Soundings / 54
- Extract model data / 54

Analysis menu / 57

- Edit analysis scripts / 57
- How analysis works / 57

Radar menu / 61

- View radar data / 62
- Load radar data / 63
- Save radar data / 63
- Import radar data / 63
- Set NEXRAD station / 64
- Quick pick / 64
- Set date-time / 65
- Base reflectivity / 65
- Reflectivity / 66

Velocity / 66
Spectrum width / 68
Derived products / 68

Climatology menu / 71

Extract data / 71
Graph / 71
Hurricane tracks / 72
Tornado tracks / 72

GPS menu / 75

Status / 75
Start / 75
Stop / 75
Recenter map automatically / 76
Settings / 76
Other important information / 76

Window menu / 77

Add/remove toolbars / 77
Remove last product / 77

Help menu / 79

Register / 79

Preferences / 81

General tab / 81
Meteorological tab / 82
Maps tab / 84
Station plots tab / 86
Analysis tab / 87
Styles tab / 89
Miscellaneous 1 tab / 91
Miscellaneous 2 tab / 92
Annotations tab / 92

APPENDIX / 93

Printing / 95

Importing radar graphics / 97

Surface plot configuration / 101

Color gradient fills / 105

Points / 107

Map attribute file structure / 109

Field and product codes / 111

GRIB data / 115

Grid definition file / 115

Fixing GRIB problems / 115

Sources / 117

New NWS GRIB filename convention / 117

Old NWS GRIB filename convention / 118

Documentation / 119

Scheduler scripting / 121

Scripting basics / 121

Valid script commands / 122

Valid product types / 127

Sample scripts / 128

Analysis scripting / 129

Scripting locations / 129

Command sentences / 129

Examples / 130

Summary of commands / 131

Analysis theory / 137

General description / 137

Processing functions / 138

Objective analysis functions / 139

Numerical operators / 142

References / 144

Tabular weather data / 145

Start sequence / 145

Parameter list / 145

Sample listing / 146

Valid parameters / 146

More on Australian AXF data / 147

Exported analysis grids / 149

Language support / 151

About weather data / 153

Raw data samples / 155

Airways (SAO) data / 155

SD RAREP radar reports / 155

FD winds aloft data / 155

Rawinsonde data / 156

Weather watches / 156

Convective outlook / 157

Model output data / 157

Version change summaries / 159

DIGITAL ATMOSPHERE INTRODUCTION

Thanks for trying out Digital Atmosphere. This software, initially developed in 1992 and rewritten under Windows in 1996, encompasses thousands of hours of programming by one person and is the unique result of twenty years of forecasting experience, working with various meteorological workstations and mainframes, and many years of amateur observation activities and storm chasing. This manual is designed to help you get up and running with this advanced but easy-to-use weather analysis program. It will start out by taking you on a short overview of Digital Atmosphere. Following that, each menu command is explained in detail. Finally there is an extensive appendix with possibly all the miscellaneous information you could ever want.

WHAT IS DIGITAL ATMOSPHERE?

It's a powerful weather prediction tool. It's hands-down the leading weather software program for Windows, and is used by the National Weather Service, the Air Force and Navy, dozens of television stations and consulting firms, and hundreds of amateurs and hobbyists. Its powerful and rapidly expanding capabilities will let you monitor developing weather anywhere on Earth — around the globe, or right in your own local area.

Digital Atmosphere is essentially a geographical display program that ingests raw weather bulletins disseminated by the National Weather Service to Internet sites, satellite feeds, and weather databases. Using this data, it produces stunning plots and analyses that are equivalent to those found on multi-million dollar workstations.

The maps and other products you create with Digital Atmosphere are fully customizable. You can define the geographic area you wish to map and specify the map's resolution. You decide how much detail you want shown in your maps, from country borders only to rendered topography with county lines and roads overlaid. You choose what weather data you want displayed, how the data is displayed, and in many cases what algorithms are used to analyze the data. Whatever your meteorological graphics needs, Digital Atmosphere can create exactly the map you desire, using only the parameters you desire.

DIGITAL ATMOSPHERE SPECIFICATIONS

Data formats supported

- * Land synoptic (WMO FM 12 SYNOP)
- * Ship synoptic (WMO FM 13 SHIP)
- * METAR (WMO FM 15 METAR)
- * Buoy (WMO FM 18 BUOY)
- * Upper air (WMO FM 35 TEMP)
- * Aircraft data report (ACARS) (WMO FM 42 AMDAR)
- * NMC frontal depiction transmission format (ASUS1 KWBC)
- * FLEET code (WMO FM 45 / 46)
- * Gridded binary (GRIB) (WMO FM 92-IX)
- * NEXRAD Level III (ICD 2620001) WSR-88D NEXRAD format
- * Australian AXF comma-delimited observational data and similar formats
- * NHC Hurricane Warning bulletins

System requirements

Operating system: Windows 2000, XP, or Vista.

Processor: Pentium or better recommended.

RAM: 128 MB or better recommended.

Disk space: Minimum 50 MB.

Source of data: Internet access recommended, which allows access to any of numerous free university and government data sites.

Special notes: Windows 3.1, Win32s, and earlier versions of Windows are not supported. Compatibility with Windows 98 and ME is unknown; compatibility with Windows 95 is unlikely.

Other information

Lines of source code: 152,217 lines totalling 2.01 MB (as of May 2007).

Language written in: ObjectPascal.

Date of original release: January 1, 1996.

Predecessors: WeatherGraphix (MS-DOS, released 1993), WeatherPro (MS-DOS, released 1992), RadarScan (MS-DOS, released July 4, 1992), SFCPLOT.PRG (C-128, created 1987).

DID YOU DOWNLOAD A COPY OVER THE INTERNET?

Copies of Digital Atmosphere downloaded over the Internet are 30-day trial versions. They are fully-functional version for 30 days. There are no separate "registered" and "demo" versions, and there's nothing else to download or install! However, you must register Digital Atmosphere within 30 days of installing it or quit using it. If you don't register, at the 30-day point the soft-

ware will disable certain features such as quality control, scripting, climatology, and loading/saving of maps.

When you register, you will receive a key number that you enter into Digital Atmosphere. This prevents it from expiring, or if the program has already expired, it restores full functionality indefinitely.

We hope that our low price and our commitment to continued development work is an incentive to register. We've served weather enthusiasts for 14 years with affordable prices and highly-accessible support rather than inflated markups and shoddy service, which is common in the software industry. If you send us an E-mail, you'll always get an E-mail reply from us, usually within 24 to 48 hours (sometimes longer, but a reply will come). There's also a support forum at <http://www.weathergraphics.com/forum> .

Your registration is greatly appreciated!

RIGHTS

There are no restrictions, no licenses, and no royalties, on the use of maps produced by Digital Atmosphere. They are considered to be your creations.

PRICING AND ORDERING

Please visit www.weathergraphics.com for up to date information, plus pricing and ordering methods.

Please be aware that you cannot reach us at our pre-2004 addresses: (sales@weathergraphics.com, support@weathergraphics.com, tim@weathergraphics.com, etc). We had to deactivate these addresses due to excessive incoming spam. Please make use of our new address (visit our Contact page at the website above). Always check that page if you think you're having trouble contacting us, as email addresses may have changed. We answer all E-mail, though on rare occasion it may take several days.

STANDARD AND PROFESSIONAL VERSIONS

For quite some time we have needed to raise prices significantly to cover the costs of development. Digital Atmosphere was fixed at \$68 from 1996 to 2004, and its features now greatly eclipse what was available then. However we

also recognize the need to provide an economical version of Digital Atmosphere. Therefore we provide a Standard and a Professional version.

Here are the differences between the two versions.

Standard version

Maps: Limited to vector-mapped workcharts (same as in previous versions of Digital Atmosphere). New York City aeronautical coverage only.

Menu scripts: Limited to a maximum of 30 dynamic scripts in your menu.

Registration: We send you a key for the program to work beyond 30 days.

Professional version

Maps: Includes CD packed with 4 scales of aeronautical-grade raster base-map charts (5 for south central US) - excellent for radar tracking!

Menu scripts: Unlimited scripts in your menu.

Registration: No key is required. Ideal for industrial and government use.

Can be moved from machine to machine. Licensing is on the honor system.

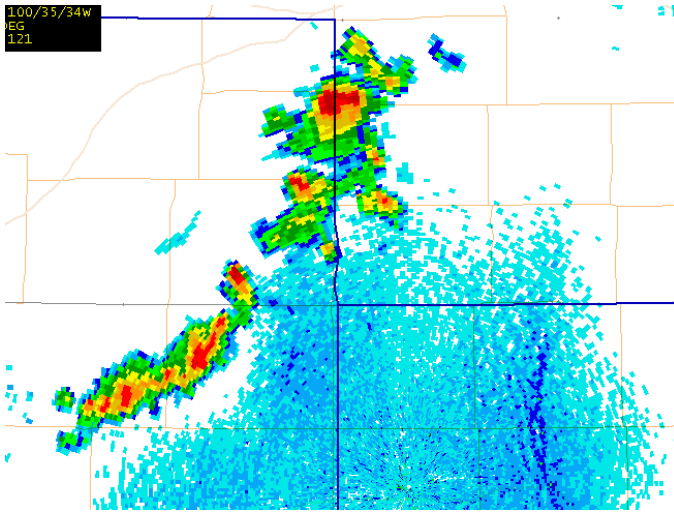

Vector basemaps. This graphic uses the native built-in mapping capabilities of Digital Atmosphere, showing boundaries, county lines, and highways.

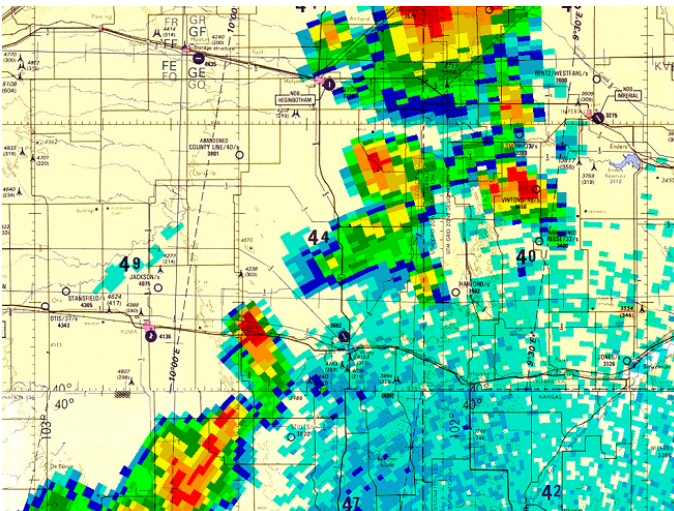

Raster basemaps. The same storms viewed with the 1:500K TPC topographic raster map set that comes with Digital Atmosphere Professional. The Professional version uses the basic vector maps by default, but these topographic maps can be displayed upon request.

CHAPTER 1

Tutorial

Let's begin with a quick tutorial to help you get up and running. You will need a connection to the Internet. If you have no Internet connection you may go to File > Import a File and select the folder "tutorial" to import and view some data.

If you are not viewing this chapter on paper, we suggest printing out this help page and following along (if you're in Windows Help, just go to File > Print Topic... to print this page).

Setting up our area of interest

For the purposes of this tutorial let's start with a map of the eastern United States.

1. Go to **Map > Generate**.
2. For **Projection**, choose Orthographic. You should use Orthographic for nearly all of your charts.
3. Set **Latitude** to 40. The map will be centered on latitude 40 in the northern hemisphere, which is positive.
4. Set **Longitude** to -85 (negative eighty). The map will be centered on longitude 80 in the western hemisphere, which is negative.
5. Set **Scale** to 2000 miles. The map width, hence, will be 2000 miles.
6. Set **Image Width** to 800 pixels.
7. Set **Image Height** to 600 pixels.
8. Leave **Color Style** on "Regular analysis style". Likewise, make no changes to Advanced Properties.
9. Click OK and wait about 10 to 60 seconds while the map draws. You'll know it's done when you

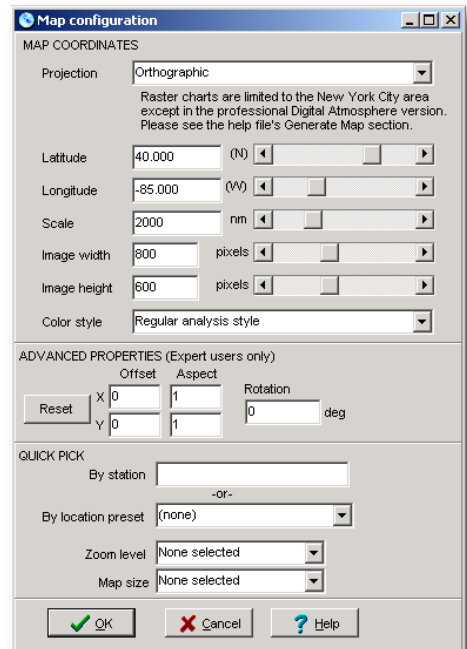

Map configuration panel for this tutorial.

see “GENERATE: Map completed” in the Status Window at the lower left of the screen.

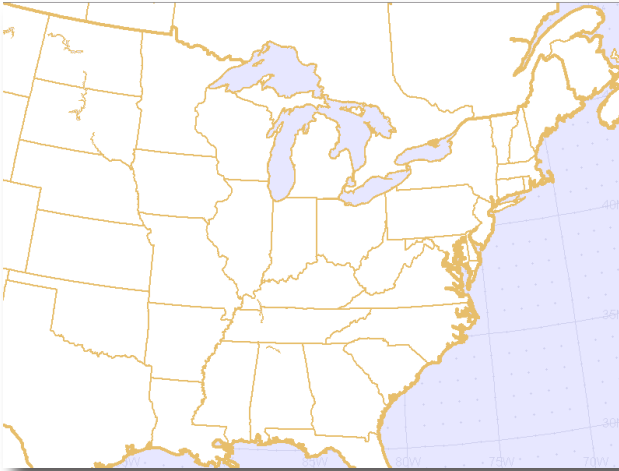

Loading some weather data

Now that we have a map area defined, we need some weather data to look at. Do the following:

1. Go to **Data > Retrieve data**. You will see an Internet retrieval panel pop up.
2. Make sure only the following item is checked:
METAR from COD (US only)
3. At the top right of the panel, it should show “1 resource selected”. If it shows more than that, see if there are boxes you forgot to uncheck.
4. If you don’t know the current UTC time, skip this step. If you do, check the @Y, @M, @D, @H, @N to see if it shows the correct year, month, day, hour, and minute value, respectively. If the difference is more than 10 minutes, check your Windows time and time zone settings.
5. Click **Retrieve**. Weather data will be retrieved from the College of Du-Page server and will then be decoded and imported. This will take about 20 seconds on most computers.

If any errors occur when retrieving the data, such as “file not found” or other server errors, chose a different METAR source in Step 2.

Make sure we're at the surface

We want to make sure we're looking at data at the surface, so view the toolbar at the top left and make sure **Active Level** shows **Surface**. Digital Atmosphere usually starts with this set to Surface and no adjustment is required.

Looking at the big picture

Meteorologists usually like to get their first look at a weather chart using isobars (lines of equal pressure). To display these, choose **Analysis > Pressure > Sea level pressure**. Congratulations! You've made your first weather map, and it was incredibly easy. It may look something like this:

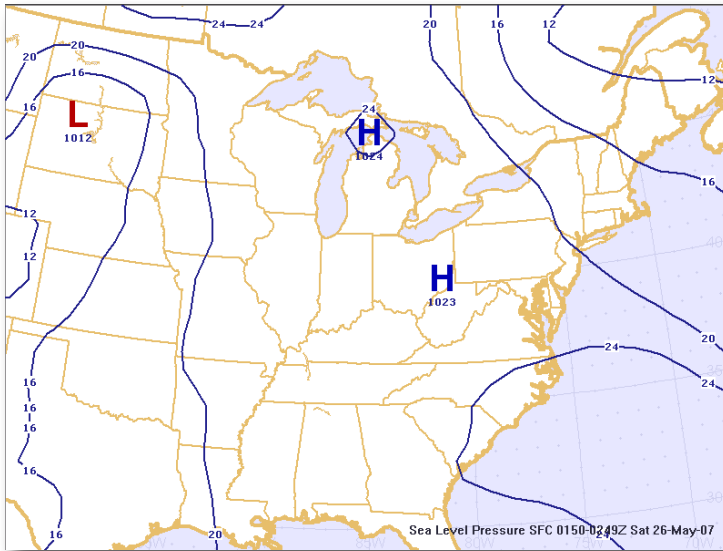

Adjusting the map & adding content

Let's create a new map and add some details.

1. **Right-click on the center of Minnesota, and choose Recenter Map.** A new map draws, centered on Minnesota! When you see "GENERATE: Map completed" in the status window at the lower left, you are ready to continue.

2. Click **Map > Add Overlay > Highways**. You will see Interstate highways appear on the map.
3. Now click **Map > Erase Map**. You will notice that the county outlines have disappeared. This is a very important concept. The basemap is persistent, but map annotations, weather charts, and so forth are not. Fortunately if you want to preserve the counties as a permanent annotation until the next time a map is generated, here is how to do it.
4. Click **Map > Add Overlay > Highways**. You will see Interstate highways appear on the map again.
5. Click **Map > Copy markings onto basemap**. Now all annotations drawn on the map are permanent until the next time a map is generated.
6. Click **Map > Erase** and you will note that the highways remain on the map.

Measuring distances

Did you know you can measure distances with Digital Atmosphere? Simply put the cursor over a certain spot on the map, and hold down the left mouse button as you move the mouse around. Notice that you see a box and a line that moves with you. The line helps show you the path between your two points. The box defines an area, which you will use later to quality-check a group of observations.

At the bottom of the window, however, note that the status bar is displaying the latitude and longitude of each point, and the bearing and distance between the two! The line drawn on the map is actually a great circle line, and on global map views you will notice that it forms an arc rather than a line. This arc is actually the shortest distance between the two points, and it just appears as an arc because of the map projection distortion.

Looking at station plots

Station plots are little “packets” of data that appear on the map at various locations, showing the actual observed conditions at that location. Plotting them in Digital Atmosphere is a snap. Just click on **Data > Data plots**. Instantly the map is filled with a smorgasbord of information.

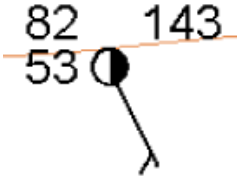

The station plot above indicates a temperature of 82 degrees, and a dewpoint of 53 degrees (dewpoint is proportional to moisture). Winds are blowing from the southeast at 5 kt, as the wind barb always points into the wind. The sky is 50% covered with cloud. The sea-level pressure is 1014.3 mb. The numbers that make up the sea-level pressure figure are in tens, units, and tenths; this value is then prefixed with either 900 or 1000, whichever brings the value closest to 1000 mb. So 450 = 45.0 = 1045.0 mb, while 550 = 55.0 = 955.0 mb.

In the center circle, the amount of shading is proportional to the amount of clouds. You'll also note that some stations have a square; this means the observation was made by a computerized station. Some stations might have a red color; this means bad (IFR) weather, while some are blue which means marginal (MVFR) weather. The coloring is determined strictly by visibility and cloud height and is more for the use of pilots and experienced meteorologists, though they can clue you in on where significant weather is happening.

Cutting down on crowding

We can easily change the density of station plots this to improve legibility or increase the information shown. On the tool panel take the Data Plot Crowding slider and move it to 50. Now go to Map > Erase map, and choose Data > Data Plots again. You'll notice a lot of stations have disappeared! The chart is much more legible, but there is less information. You can use the data plot crowding slider to control how many observations are shown. Most meteorologists try to max out the setting without making the plots so crowded the data is unreadable. Let's move the slider back where it was: move the Data Plot Crowding slider to 80.

Overlaying more contours

Choose Analysis > Temperature > Temperature (deg F). Now choose Analysis > Pressure/Height > Sea level pressure. Nice! You just added

the same field seen earlier on top of the map. This illustrates how you can view different meteorological fields at the same time.

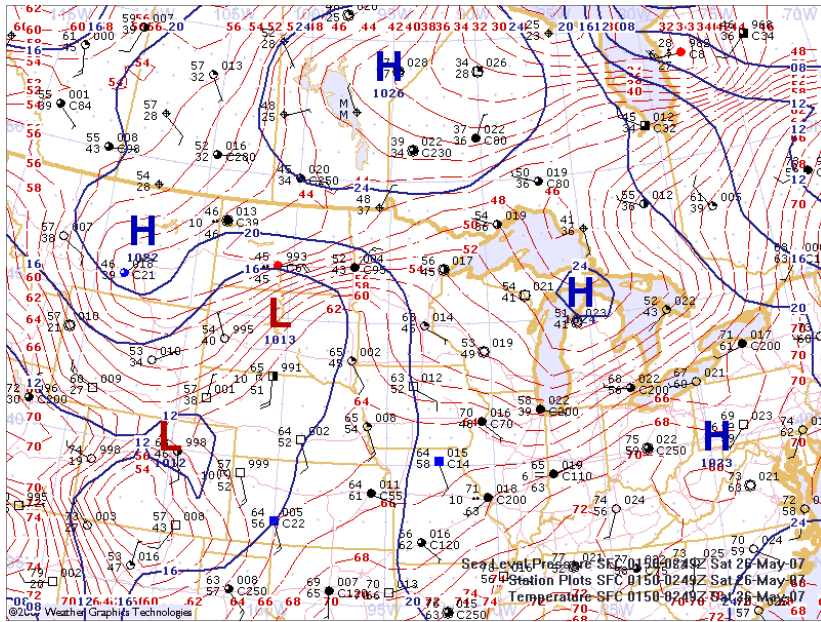

Seeing the wind flow

It is possible to visualize the wind field. Go ahead and click on Map > Erase map. Now choose Analysis > Wind > Wind speed (barbs). You'll see a pretty cool gridded array of wind patterns! It's the ideal thing to depict how the air is moving.

Also try Map > Erase map and then Analysis > Wind > Streamlines.

Conclusion

That completes the quick tour of Digital Atmosphere. This tour was only intended to give you a feel for how Digital Atmosphere works. You've covered all of the basic functions, and now you can build on your knowledge by playing around with the software and reading through this help guide. There's almost no way you can "break" Digital Atmosphere just by experimenting. Have fun!

CHAPTER 2

Display components

Before we continue, let's look at five major components of the Digital Atmosphere screen in the illustration below. It's important to be familiar with each of these parts, since we will refer to them occasionally through the manual. This chapter discusses each component in detail.

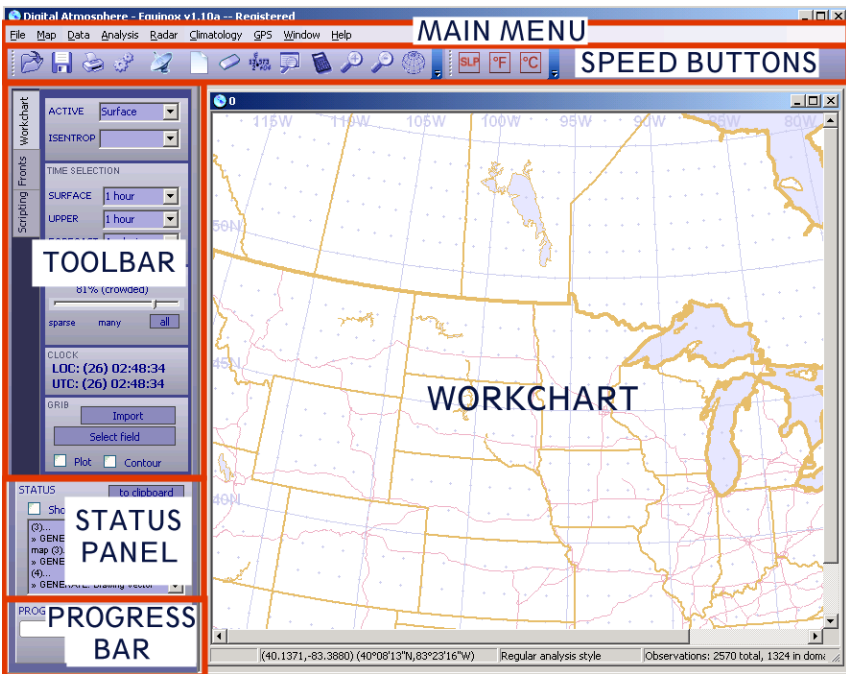

Main menu

File Map Data Analysis Radar Climatology GPS Window Help

The main menu is where you issue most commands for Digital Atmosphere. This dropdown menu structure works just like most other Windows programs. Each main menu command will be described in the following chapters in this manual, so we won't discuss them in detail at this time.

Speed buttons



The speed buttons are provided as a convenient way of accessing frequently-used main menu commands. You can find the meaning of each one by simply resting the cursor on a button (a popup hint will appear). Each button corresponds to a main menu command, summarized as follows (going left to right).



Import a file -- Accomplishes the same thing as File > Import file



Import a directory -- File > Import directory



Print -- File > Print



Preferences -- File > Preferences



Internet retrieval -- Internet > Retrieve Data



Load a map -- Map > Load Map...



Erase workchart -- Map > Erase Map



Data plot -- Data > Data Plots



Quality control -- File > Quality Control



Calculator -- File > Calculator



Zoom in -- Zooms in on the map (not for raster basemaps)



Zoom out -- Zoom out from the map (not for raster basemaps)



Generate basemap -- Map > Generate map



SLP. Performs a sea-level pressure analysis.



°F. Performs a temperature analysis in degrees Fahrenheit.



°C. Performs a temperature analysis in degrees Celsius.

Toolbox

The toolbox is designed to hold controls and features which are not suited to the main menu, and for which the user needs rapid access. There are three main panels: the control panel, the fronts panel, and the scripting panel. Each will be described below.

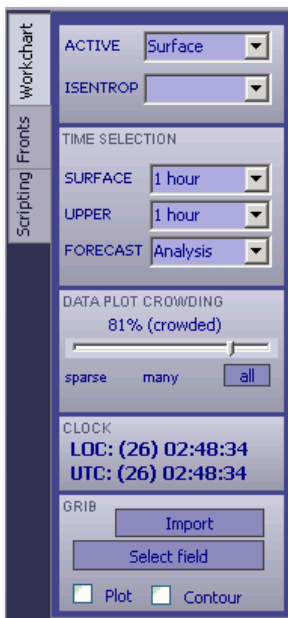

Workchart tab

Active level. This controls the current level. It should be set to Surface except when viewing upper air data.

Time selection. This controls how the valid time for surface data and upper air data are chosen. Digital Atmosphere will choose the most popular time rounded to the time quantity selected. So if all data is valid for 1600 UTC except for one observation valid at 1533 UTC, the latter observation will be included if a “1 hour” rounding is selected, and discarded if “20 minutes” is selected. If you wish to override time selection, you can choose “manual” to be prompted for a time each time you generate a product, or you can choose a specific numerical time.

Data plot crowding. Controls how many station plots appear on the map when you select Data > Data plots. Slide to the left for fewer station plots, or slide to the right for more (or click All, which sets the slider to 100%).

Clock. Shows the local date/time (LOC) and the Greenwich Mean Time date/time (UTC). These are taken from your Windows time

settings. If they look erroneous, it is not a problem in Digital Atmosphere. From your Windows start bar, go to Start > Settings > Control Panel > Date Time and make sure the correct time is set and the correct time zone is shown.

GRIB. This panel allows you to import and view GRIB data. Click Import to choose a file to view. Make sure either plot or contour are selected, and choose Select Field to view the desired GRIB field.

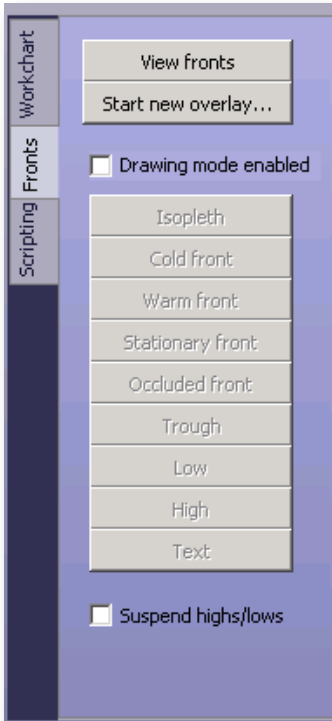

Fronts tab

View fronts. Displays whatever frontal bulletin currently resides in the QUEUE. FRT file. This bulletin may be imported from the Internet (see “using original sources of data” below) or may be created by the user (see “create” and “making your own maps” below).

Start new overlay. Erases any drawings in progress or that may have been done earlier, and starts a new overlay.

Enable drawing mode. When enabled, command inputs are taken from the mouse while on the workchart and lines or features are drawn.

Isopleth. When pressed, any line being drawn terminates and further drawing is begun using an isopleth (a thin black line).

Cold front. When pressed, any line being drawn terminates and further drawing is begun using a cold front.

Warm front. When pressed, any line being drawn terminates and further drawing is begun using a warm front.

Stationary front. When pressed, any line being drawn terminates and further drawing is begun using a stationary front.

Occluded front. When pressed, any line being drawn terminates and further drawing is begun using an occluded front.

Trough. When pressed, any line being drawn terminates and further drawing is begun using a trough.

Low. When pressed, any line being drawn terminates. Any click on the workchart will produce a low pressure area.

High. When pressed, any line being drawn terminates. Any click on the workchart will produce a high pressure area.

Text. When pressed, any line being drawn terminates. You will be prompted for text and allowed to place it on the workchart.

Suspend highs/low. Highs and lows are omitted from the map.

Helpful hints

Drawing a front. So that the barbs point the correct way, as you draw the line cold air must always be on your right side (except when drawing warm fronts); the easiest way to remember this rule is to always start from the center of a low pressure area and work your way to higher pressure. Simply set the cursor on the first point, choose “__ front”, then move along the front and right-click Frontal depiction tools > Add front point at each point to define 3 or more points

along the front. The front will be drawn as you go along, and will be smoothed automatically as a spline.

Drawing highs and lows. Simply right-click on the map and choose Frontal Depiction Tools > Add high/low to mark the position of a high or low pressure area. You will be prompted for a central pressure in millibars. You can leave this blank if you wish not to specify one.

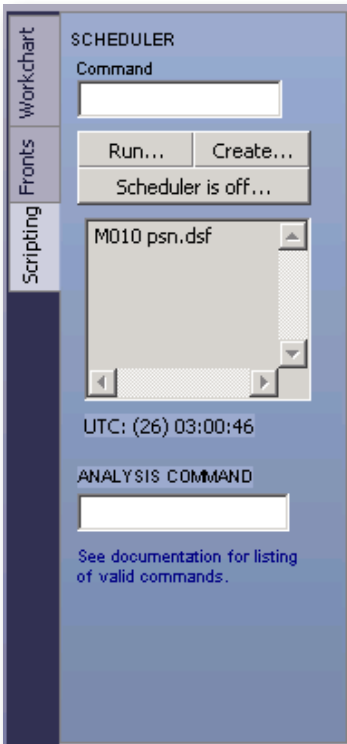

Scripting tab

This panel is meant for advanced users who want the ability to script or to construct elaborate analysis commands. See the Appendix under Scheduler Scripting and Analysis Scripting for full details.

Scheduler command. Enter a single script command manually (see the section in the Appendix for more information). It will be executed immediately.

Scheduler: Run. Immediately executes a selected script file.

Scheduler: Create. Creates a new script file. This is basically a plain-text editor that loads and saves the file with a script extension.

Scheduler is off/on. Turns the scheduler on and off. Turn it on for the scheduler to take effect. It will trigger the execution of script files at the times you select.

Scheduler display window. Shows the current schedule that will be executed if you turn the scheduler on. The first four digits are the UTC time at which the script will be executed. Following this is the script file that will be executed at that time.

UTC time readout. Displays the current UTC time so you can see whether a script might execute soon.

Analysis command. Advanced users may type in an analysis command here (or paste it from a text editor). When you press the <ENTER> key, the command will be executed. See the Appendix for help on building an analysis command script.

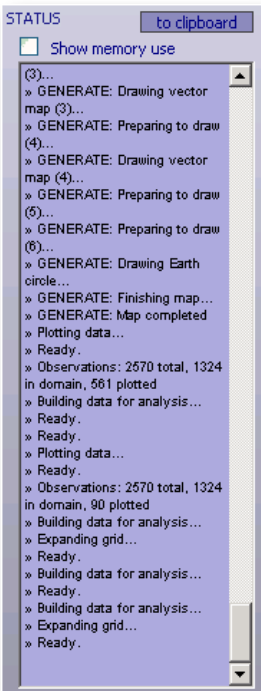

Status box

This panel shows all status messages displayed by Digital Atmosphere while it is in operation. When Digital Atmosphere first starts, it reports the version number, the Windows version, and the amount of virtual memory available and in use. The box periodically clears itself to conserve memory.

To clipboard

Copies the contents of the Status Box to the clipboard.

Show memory use

If enabled, Digital Atmosphere will report the available memory after each user interaction. This is useful for tracking rare occurrences of memory leaks, which in Windows 2000 and XP will manifest itself in the form of degraded performance over time and increased hard disk access. Generally this

number will fluctuate, but if there is an overall downward trend, this may indicate a problem. Digital Atmosphere consults the system statistics through GlobalMemoryStatus WinAPI calls, using the formula $M = dwTotalPhys - dwAvailPhys$.

Workchart

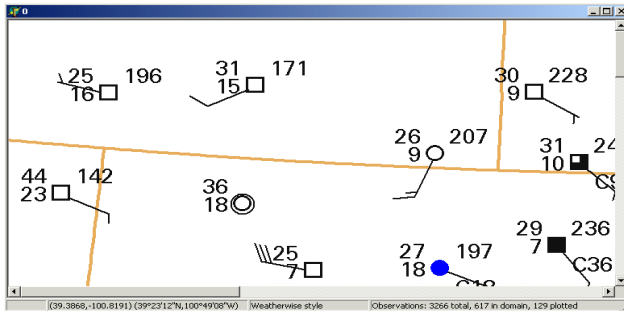

The workchart is the large graphical space that is used to display maps, plots, and contours. There can only be one workchart open at any one time.

You may resize the map by dragging the borders with the mouse. Digital Atmosphere will remember the map dimensions even if the program is exited and restarted.

Popup menus

Digital Atmosphere allows you to issue specific commands by right-clicking on the map. This action defines a location. When you do this, a popup menu will appear and you will have the following options that apply to the workchart or the defined location:

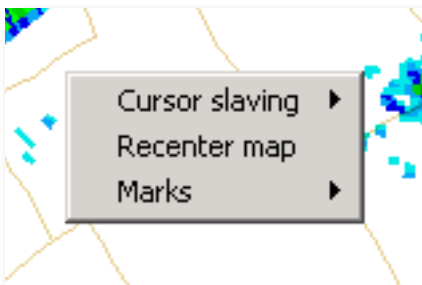

Cursor slaving

This causes slave cursors to appear on all available workcharts which are centered on the same geographical position as the position being indicated by the cursor. This is useful for comparing features on different types of radar products. You may turn cursor slaving on and off. It is best to leave it off when not in use.

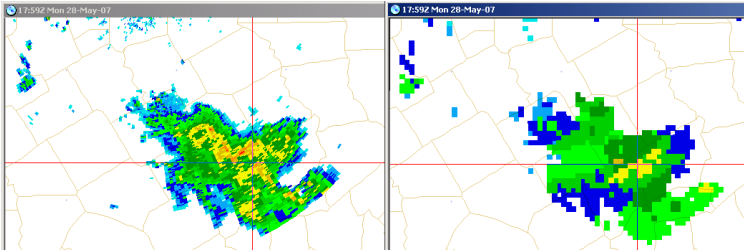

Graphic showing a slaved cursor between two charts.

Recenter map

This is the only popup menu function that currently exists. It will cause the basemap to be redrawn, centered at the location you have selected. To refine this further, you may use the Zoom In or Zoom Out speed buttons or use Map > Generate.

Marks

This allows you to define reference marks on the map to be recalled later at any time. Use **Set mark** to define a new mark. Use **Draw mark** to draw all marks in memory. Use **Clear memory** to erase all defined marks from memory.

Distance and track cursor

Digital Atmosphere has a sophisticated interface for measuring distances. Simply drag the mouse: hold down the left mouse button at your desired start point, and move the cursor across the screen. You will see a bounding box, and within that, a great circle path (see the illustration). Also in the status bar at the bottom of the screen you will see path data appear. When you let go of the cursor, the bounding box and great circle path disappear, but the latest path data remains on the status bar.

Bounding box. This defines a rectangular screen region that is used for certain operations within Digital Atmosphere, most notably quality control (File > Quality Control).

Great circle path

Within the bounding box, you will see a diagonal line that connects the two corners of the bounding box (your start and end location). It may have a small or great amount of curvature. This is a great circle path: literally the shortest path between the start location and the mouse location. It represents the path that would occur if you found two points on a globe and connected them with a string. Airplanes always try to adhere to great circle paths when routes and weather permit, thus you can use this feature to find the most likely route for long-distance flights. A great circle path may have a curved look at wide map views, especially toward the edges of the screen, due to inherent distortions in the map projection. Only on the gnomonic projection would a great circle path be a perfectly straight line (Digital Atmosphere does not support gnomonic projections).

Path data

Shows the coordinates of the start and end points for the great circle track, the initial bearing from the starting point, and the distances in nautical miles, statute (“normal”) miles, and kilometers

Special note

If you want to see distance and direction from cities close to the cursor, see Map > Cursor City Distance to get a display of this information. The path data will be replaced by the city information whenever Map > Cursor City Distance is enabled.

File menu

These menu commands are reserved for functions that operate on data files or are significant to Digital Atmosphere's operation.

Update all workcharts

Causes the contents of each open workchart to be updated with the current product. **As of 2007 this command is still being tested and is not guaranteed to work properly.**

New Workchart

Causes a new workchart (a separate map) to be spawned.

Import Directory / Specific File

Digital Atmosphere is a tool that lets you create weather charts using current raw data. Therefore, you need to get raw data into Digital Atmosphere. We refer to this process as **raw data import**. Once you import data into Digital Atmosphere (via any of the possible methods explained below), the program will continue to work only with that data until you perform another import. In other words, the data will still be in Digital Atmosphere if you exit from the program and then run it again later. Once you perform a second import all the data from the first import is deleted and is no longer available.

The **Import Directory** command imports all files contained in the selected directory, while **Import Specific File** imports one single file. The data files chosen should consist of text bulletins containing METAR, synoptic, SAO, FD winds aloft, buoy reports, rawinsonde, or other compatible data. After the data is imported, it can then be plotted or analyzed.

If you use the Internet, you can avoid all use of this command by using "Internet", "Retrieve Data". Digital Atmosphere will automatically execute an import when data is retrieved.

Never import a directory containing binary files, programs, or over 100 files. The results may be unpredictable.

Import GRIB

GRIB is a standard format for binary data interchange between weather agencies, most notably for the exchange of numerical model forecast data. Digital Atmosphere offers the ability to view this data. Although we strive to give you substantial amount of protection from the sheer complexity of the data, a working knowledge of GRIB is important to getting the most from this data. A full chapter on GRIB data is contained in this manual and it deserves study.

A few data sources may store the data in a compressed format, such as *.ZIP or *.BZ2 (BZip2). You will need to decompress the data using a third-party program before it can be used in Digital Atmosphere.

Once Digital Atmosphere has examined the file, you will see a dialog similar to this one:

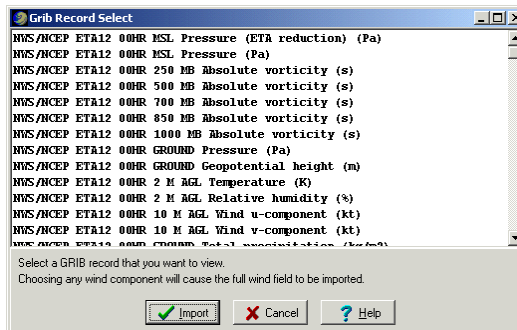

You must then choose which field you want to see. The specific field you chose will be extracted. To view the field, click on either Contour or Plot in the Toolbox window (see illustration).

For full information see the chapter "GRIB Data".

NOTICE

Because of the complexity of GRIB data and the fact that it is not fully supported by Digital Atmosphere yet, Weather Graphics Technologies will not provide assistance in locating, retrieving, or using GRIB data. It is provided as-is. Comments are welcomed but we may not be able to respond to questions. If you need help, please access our public discussion group on our website at www.weathergraphics.com/forum.

NOTICE

GRIB2 data is not yet supported by Digital Atmosphere.

Clear data directory

This is a utility command that clears out the data subdirectory <DigitalAtmosphere>/**data**. Normally it does not need to be used unless suspicious plots or contours occur and the user wishes to flush out all data.

This ensures that **File > Import** does not inadvertently retrieve files that do not belong. It can also prepare the data directory in case the user wishes to place numerous files into the directory to be imported.

Once the directory has been cleared, data that has already been imported and stored in native binary format will remain unaffected, but “Import directory” will not work at all until new data is placed in the data directory (via a file copy or via the **Data > Retrieve** command).

Font mode

This forces Digital Atmosphere to use one of two font modes when creating station plots and contour labels:

Truetype - This includes all regular fonts on the user’s computer. The exact font is obtained from the Preferences > Styles setting tied to the workchart in use, and may be modified to use a wide variety of font names and sizes.

NCEP FONTS

0123456789+-./ABCDEFGHIJKLMNPOQRSTUVWXYZ

0123456789+-./ [Redacted]

0123456789+-./ABCDEFGHIJKLMNPO

0123456789

0123456789+-./ABCDEFGHI



0 1 2 3 4 5 6 7 8 9 = R . * X () . : infinity d .



DIGITAL ATMOSPHERE NATIVE FONTS

Alphanumeric characters use any Window TrueType font.

40	41	42	43	44	45	46	47	48	49	50	51	52	53	54	55	56	57	58	59
60	61	62	63	64	65	66	67	68	69	70	71	72	73	74	75	76	77	78	79
80	81	82	83	84	85	86	87	88	89	90	91	92	93	94	95	96	97	98	99
100	101	102	103	104	105	106	107	108	109	110	111	112	113	114	115	116	117	118	119
120	121	122	123	124	125	126	127	128	129	130	131	132	133	134	135	136	137	138	139
140	141	142	143	144	145	146	147	148	149	150	151	152	153	154	155	156	157	158	159
160	161	162	163	164	165	166	167	168	169	170	171	172	173	174	175	176	177	178	179
180	181	182	183	184	185	186	187	188	189	190	191	192	193	194	195	196	197	198	199

NCEP/NMC Raster - This is a special set of fonts that we extracted from NCEP weather software source code. This font dates back to at least 1968, and can give a more professional look to certain charts.

About NCEP fonts

The NCEP raster fonts (called “raster” because they are not scalable like most Windows fonts) are stored in several key files as described below. They were used on NMC (National Meteorological Center) charts from the 1960s and are still in use today in certain National Center for Environmental Prediction products. They are stored in BMP format, so users may edit them as needed. These were extracted from NCEP source code written by ESSA or NOAA programmer Gloria Dent around 1970 and may very well be some of the oldest computer fonts in use anywhere. See the illustration on the facing page.

Other settings

Additional settings for contouring may be found in Preferences > Analysis > Isopleths.

Get archived data

If you have the Surface Archives or Upper Archives disc sets from Weather Graphics Technologies, you can use this option to retrieve data on the disc instantly. Digital Atmosphere will decompress and ingest the desired datasets, enabling you to plot maps of any date and time between 1961 and 1990 (and earlier and later in some cases).

In the above example, we’ve specified that we want data for September 4, 1972 at 1700 UTC (Greenwich Mean Time). It is assumed that the Surface Archives 1961-73 disc is in the drive (if the wrong disc is in the drive, you will get an error). Once the “Import” item is selected, the data will be imported. You can then use commands such as Data > Plots and Analysis > Sea Level Pressure to view the data.

Quality control

If you’re a newcomer to meteorology, you’ll quickly discover that not all weather data is 100% accurate. Errors can get into raw weather data either through transmission problems, communications interference, human error, or simply the observer hitting the wrong key when typing up

the report. These can either be unnoticeable or may corrupt an analysis. Fortunately, Digital Atmosphere provides a tool to help fix the problem.

To perform quality control, simply drag the mouse over the location where erroneous data is suspected. A box will appear, as shown below:

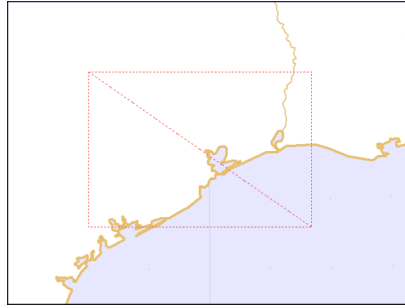

When you select **File > Quality Control** or press the **QC Speed Button**, the quality control panel will appear, as seen below:

Quality Control Panel			
Temperature	<input type="text" value="27.0"/> deg C	ICAO	<input type="text" value="KJSO"/>
Dewpoint	<input type="text" value="15.0"/> deg C	WMO	<input type="text" value=""/>
Wind direction	<input type="text" value="120"/> deg true	LAT	<input type="text" value="31.87"/>
Wind speed	<input type="text" value="7"/> kts	LON	<input type="text" value="-95.22"/>
Wind gust	<input type="text" value="16"/> kts	ELEV	<input type="text" value="206"/>
Sky cover	<input type="text" value="0"/> oktas	TIME	<input type="text" value="2045"/>
Ceiling	<input type="text" value="9999"/> feet/100	MB LEVEL	<input type="text" value="995"/>
Ceiling method	<input type="text" value="C"/> code	FT LEVEL	<input type="text" value="-9999"/>
Weather	<input type="text" value="0"/> WWO code	<input type="button" value="Accept entry"/> <input type="button" value="Ignore changes"/> <input type="button" value="Delete report"/> <input type="button" value="Stop search"/> <input type="button" value="Help"/>	
Visibility word	Deprecated text		
Visibility value	<input type="text" value="16100"/> meters		
Altimeter setting	<input type="text" value="3011"/> in x 100		
Sea Lvl Pressure	<input type="text" value="-9999.0"/> mb		
Pressure tendency	<input type="text" value="-9999"/> mb x 10 (no negs)		
Pressure trend	<input type="text" value="-9999"/> "a" code (0 to 8)		
Cloud codes (L, M, H)	<input type="text" value="-9999"/> <input type="text" value="-9999"/> <input type="text" value="-9999"/>		
Maximum/minimum temperature (tens of deg C)			
Max 24	<input type="text" value="-9999"/>	Max 6	<input type="text" value="-9999"/>
Min 24	<input type="text" value="-9999"/>	Min 6	<input type="text" value="-9999"/>
Precipitation (mm x 10)			
1 hr	<input type="text" value="-1"/>	6 hr	<input type="text" value="-1"/>
2 hr	<input type="text" value="-1"/>	9 hr	<input type="text" value="-1"/>
3 hr	<input type="text" value="-1"/>	12 hr	<input type="text" value="-1"/>
		15 hr	<input type="text" value="-1"/>
		18 hr	<input type="text" value="-1"/>
		24 hr	<input type="text" value="-1"/>

You may then edit the values shown and correct any entries that look suspicious. Always use a value of -9999 to indicate missing data. Press **Stop Search** at any time when you are done changing data and your changes will be saved.

Note that the data shown in the QC Panel is dependent on what the active level is (as is shown on the Time Toolbar). If the active level is a non-surface level, Quality Control will only display upper-air data. If the active level is a surface level, Quality Control will display only surface data.

The options you have are:

Accept Entry — Saves the report as shown, including any modifications you might have made. Once you hit Accept Entry, all changes become permanent.

Ignore Changes — Ignores any changes that you've made to the report and move to the next one.

Delete Report — If the individual report is so corrupted that you know you won't want to use it, you'll probably want to delete it. This is the button to use.

Stop Search — Stops sifting through the file, saving any values that you've already entered.

Note that QC displays all data within the bounding box (even if it's filtered out on the map), so you may need to press "Accept entry" numerous times until you find the station you want. One way of avoiding this problem is to make the initial QC box as small as possible so that you get only the station you want. Likewise, it's possible that multiple reports for one station might be in the data; you can change the bad data for each one or just delete the duplicate reports.

Since QC changes the formatted binary data files, you will lose your changes if you re-import the original data.

View raw data

Sometimes you will want to go back and look at the original data. Not only is this handy; it is recommended so that you can review observations for vital clues (such as observer remarks), as well as look through any forecast data you might have captured.

The file that is shown is the internally-saved clean data file produced by the most recent File, Import command. The original raw data file is not

referenced and does not have to be present. If you don't like this interface, you can view the same data file using any text editor and setting it to examine DATA.USR in your Digital Atmosphere directory.

The View Raw Data panel also has a "Find" function that lets you search for stations and keywords in the file.

Print

Sends the currently selected workchart to the printer. See the Appendix chapter on Printing.

Print setup

Sets the default printer behavior for this Digital Atmosphere session. See the Appendix chapter on Printing.

Calculator

Do you need to find a wind chill value? A mixing ratio? A theta-E? No problem. Digital Atmosphere's meteorological calculator lets you plug in values and find a result. Simply choose the conversion you want at the top, enter the values in the center panel, then press Calculate.

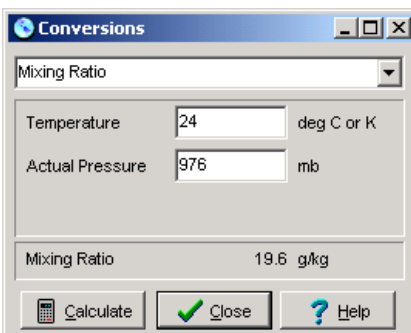

Note about actual pressure.

When an entry box asks you for **Actual Pressure**, this indicates the actual pressure of the parcel (QFE), not the sea-level pressure, unless you're re-

ally at sea level! You can find your “actual pressure” by simply calculating “Station Pressure (mb)” and entering your altimeter setting (pressure in inches as provided in public weather reports) and your elevation in feet. An example: In Denver, Colorado, your elevation is 5300 ft and the pressure is 29.96 inches. This yields a “station pressure” or “actual pressure” of 834.8 mb. You can then use this value in calculations which ask for “actual pressure”.

Recompile tables

This option is used to recompile station index listings from scratch. Most users don't need to use this command since compiled tables are already provided with Digital Atmosphere. It is used only when you have made editing changes to the station listings in **digatmos.stn** and you want these changes to be enabled.

To modify **digatmos.stn**, you'll need a standard text editor (such as MS-DOS EDIT or Notepad). Always be absolutely sure that you save the file as a ASCII (text) file or you will corrupt your installed copy. When you have finished your changes, you can use **File > Recompile Tables** at any time to regenerate the internal listings. It takes about about 1 to 5 minutes depending on your computer speed. Once the procedure is finished, Digital Atmosphere will make use of the new changes.

You may use Recompile Tables as many times as you wish.

CAUTION

SPECIAL NOTE: Effective with Digital Atmosphere Original V2.2 (released in 1998), a new station table format was being used, which contains changes in columns and data fields. Never try to import older DIGATMOS.STN formats, as you will corrupt your installed copy.

Preferences

See the special chapter PREFERENCES.

Exit

Exits Digital Atmosphere. The background map will be saved and it will automatically appear the next time you run the program. The last data set you imported will continue to be available.

Map menu

These map commands are used for all mapping operations relating to Digital Atmosphere.

Erase map

Erases the workchart. Use this command whenever you want to erase weather data from the map and start with a clean map.

Load basemap

Loads a workchart from your disk drive. You will need a previously-saved workchart (which can be saved using the Save Map command).

Save basemap

Saves the workchart for future access within Digital Atmosphere. This also saves any markings, annotations, weather data, and contours that are on the map already as a permanent part of the map, so if you intend to load this map later without any weather data, you'll need to use the Erase Map command to get rid of the data before you save it. If you want to save the map for your projects, presentations, and so forth in one of several graphics formats, you should instead use Map > .

An important consideration is that only Windows bitmap (BMP) files can be saved, and they are rather large. File sizes can range anywhere from 300 to 700K in 8-bit color mode to several megs in 24-bit color mode. Avoid saving too many unless you have plenty of disk space. If you're using on-the-fly disk compression (such as Stacker, DoubleSpace, DriveSpace, etc), these images will take up about 80% less disk space than they do when uncompressed.

FOR ADVANCED USERS

Save Map produces one image file (a Windows bitmap, *.BMP) and a very small map attribute file (*.DMF). The DMF file is necessary to load the map into Digital Atmosphere and should stay in the same directory as the DMF file. The internal structure of DMF files is explained in the Appendix. Once the *.BMP file is saved, you are free to use any graphics editor to tweak or annotate the image. Note that you must re-save it as the same type of graphics format it was in (a BMP with a color depth of 24 bits), or Digital Atmosphere will produce an error message when it attempts to load the image.

Generate basemap

The Generate Basemap panel is used to generate all workcharts from scratch. This is the primary way that new maps for new workchart areas can be created. The only alternate way to create such maps is to right-click on a map and choose “Recenter map”; the workchart will be adjusted to the new center. Digital Atmosphere offers many different options, described below, to provide the exact map position and scaling factors desired.

Projection

For standard vector geography drawn by Digital Atmosphere, choose Orthographic. The chart will be drawn according to the color style that you select below in Color Style. To select raster graphics (only for Professional Version users), choose one of the raster charts listed. For more information about raster graphics, see “About raster graphics” below.

Latitude / longitude.

Sets the center point of the chart to be drawn.

Scale

Sets the width of the map in nautical miles.

Image width / height

Sets the image width and height of the map to be drawn in pixels. A good value for most purposes is a width of 900 and height of 600. The image width and height controls are a powerful feature for presenting a depiction of a very large area or for publication purposes. Scrollbars will appear on very large maps to help you navigate around them. It is

recommended that you do not use image sizes greater than 3000 to 5000 pixels, as this takes up a lot of system resources. Memory consumption increases exponentially with an increase in both height and width.

Color style

Selects a color scheme with which you want this chart to be permanently associated. The color settings in this file will apply to this chart and any subsequent fields drawn to it. Once this is selected you cannot change it without generating a new workchart. Color styles may be edited in the File > Preferences > Styles panel or by direct-editing files in the Digital Atmosphere /styles directory.

Advanced properties

You may use the advanced properties settings to distort the appearance of the map drawn (orthographic only). This can be extremely helpful for aligning a workchart with a satellite photograph.

Offset - The offset is in pixels and controls how far the map is shifted up/down or left/right from the center map point that you create (the default is 0).

Aspect - Independently controls the scaling factor for the map in both the X and Y dimension (the default is 1); which is useful if a wider or narrower map is desired.

Rotation - Allows the map to be rotated by a given value in degrees (decimal degrees may be used; positive is clockwise).

Quick-pick

Use the quick-pick panel to quickly select a map location based on a known station. Enter the station's identifier (ICAO or WMO) in the "station" box, or choose a location preset. The zoom level and map size controls will move the scale and image width/height, respectively, to one of several preset values.

About raster graphics

Our prepackaged raster graphics are considered a premium feature and are only available in their entirety in the Professional Version (on CD-ROM). Raster graphics are highly useful for real-time radar analysis of storms due to the vast amount of geographical information they convey. In the standard Digital Atmosphere version, coverage is only available around the New York City area for evaluation purposes. In the Professional version there is coverage of the entire United States (except 1:250K Joint Operation Graphic which is limited to the south central U.S.) All raster graphics are drawn in the Cartesian projection (which causes slight but inconsequential distortion in the northern and southern U.S.).

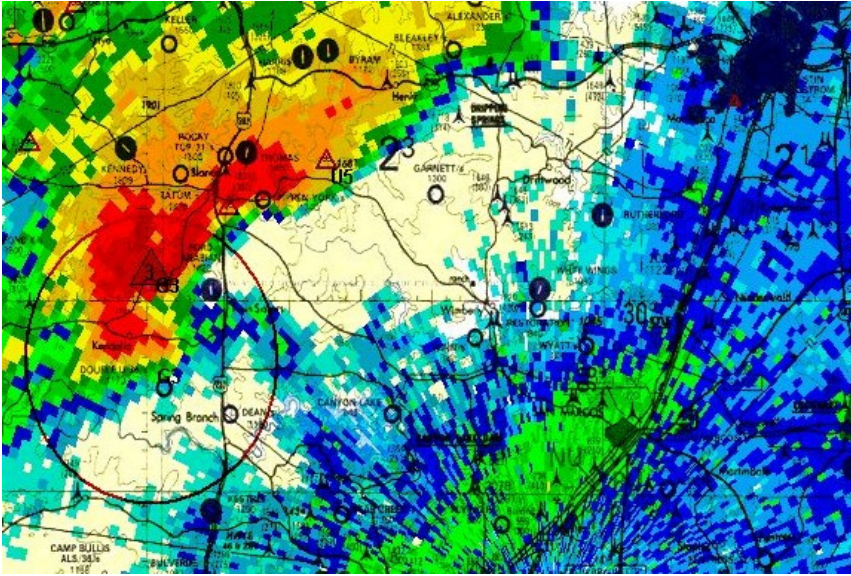

Image of supercell with raster maps (Professional Version) underneath. This uses the 1:500,000 Tactical Pilotage Chart series that covers the U.S.

Blank map

Creates a workchart with absolutely no graphical content, i.e. completely blank. Digital Atmosphere is, however, aware of the cartographic details of the workchart pane and can still plot to it.

Import map from file / url

Imports an existing basemap into Digital Atmosphere without changing the geographical coordinates. This command is mostly for advanced users who are importing satellite photos into Digital Atmosphere. Users should always use Load Basemap instead of Import Map unless they understand what they are doing.

This command simply swaps out the current workchart map image with a graphic obtained from the chosen file. You may select between GIF, JPG, PNG, and BMP formats. Note that Import Map expects the coordinate system to remain the same, so you must be positive that the existing Digital Atmosphere map matches closely with the image that you are about to load. Considerable experimentation may be necessary.

The URL choice (instead of Import from File) is useful when the graphic that is to be loaded consists of live weather data, such as a satellite image.

Import shapefile

A shapefile is a universal map format developed by ESRI. It is designed to store nontopological geometry and attribute information for the spatial features in a map dataset. These consist of points, lines, and polygons. Used with Digital Atmosphere, it gives you complete flexibility to develop basemaps that are designed by yourself or a third-party source. You can use it to display customized boundaries for important land areas and forecast regions.

To import a shapefile, click on Map > Import shapefile . A file explorer dialog will open, allowing you to navigate to the shapefile that you want to use. The shapefile will be overlaid on the existing map. It will not replace your current map. If you want to eliminate the existing Digital Atmosphere map, use Map > Blank Map before using this command.

Be aware that the data from a shapefile is treated as an overlay. To use it as a permanent graphic in your workcharts, you must use Map > Copy Markings Onto Basemap after displaying it.

Shapefile attribute selection

If an attribute (*.dbf) file was paired with your shapefile, you will see a popup screen that looks like this:

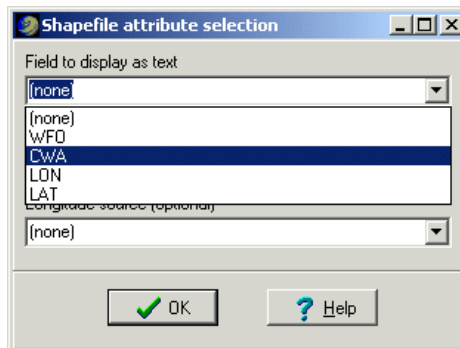

The meanings are as follows:

Field to display as text - This dialog allows you to select a text field of each feature (such as a forecast office name, etc) to be displayed as text. Select which field you want displayed. To ignore this (such as if you're just drawing boundaries), just leave all fields set to none.

Longitude source - You may also select an optional latitude/longitude source, if the data explicitly contains a Latitude and Longitude field (not all of them do). If you are certain that there is a Latitude / Longitude field in the dataset, you may choose them. Otherwise leave them set to "none" and the text will be displayed either on the last point plotted or in the middle of the polygon or polyline bounding region.

Tips

Here are some valuable tips for working with shapefiles:

- If you don't want to pick an attribute every time you display a shapefile, you may delete or rename the associated *.dbf file so that it is not detected.
- A shapefile only holds one feature class of data. It cannot, for example, hold county outlines and city outlines as separate entities. You do not need to have *.dbf and *.shx (attribute) files to use a shapefile; you only need the *.shp file.
- Shapefile creation is not a simple task but may be accomplished in programs like ArcView, MapObjects, MapMaker, and Manifold.
- To delete the existing Digital Atmosphere basemap, use Map > Blank Map before importing a shapefile. Otherwise the shapefile will be painted on top of the map.
- Digital Atmosphere does not export shapefiles at all.
- Be careful using street-level data, as Digital Atmosphere is not designed for extremely tight zooms. Digital Atmosphere is not a street-level mapping system.

Important notes

A lot of money is floating around in GIS (geographical information systems) technologies, and there seems to be very little interest in the free exchange of shapefiles. Therefore don't be surprised if you can't find a shapefile or if you see prices that will break your budget. On the other hand there are a good number of free shapefiles around, especially for odd regions, but you may have to scavenge government and private websites to find them.

We cannot help you find shapefiles. However some possible sources include:

<http://www.manifold.net/download/freemaps.html>
<http://www.nws.noaa.gov/geodata/>
<http://data.geocomm.com/catalog/index.html> (\$)

Also use search engines like Google to search for “GIS data” for your area. Look in government city, transportation, and planning web pages. Some forward-thinking cities such as Austin offer their data publically (see ftp://coageoid01.ci.austin.tx.us/GIS-Data/Regional/coa_gis.html for an example), but extremely localized shapefiles such as these may be too small of a scale to be useful with weather data. Also, some local governments in the U.S. have withdrawn GIS data due to due to post-2001 paranoia or government entanglements with contractors and private interests.

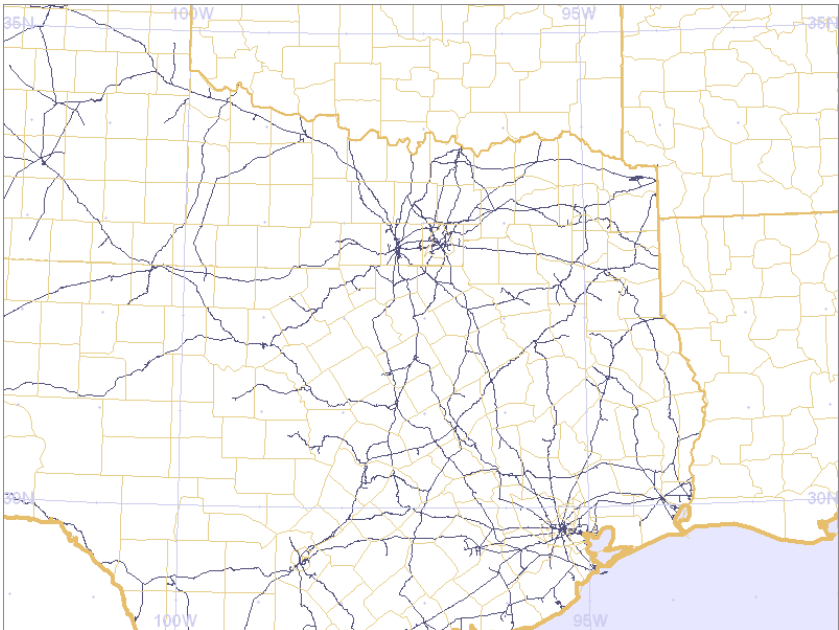

Railroad network for Texas, generated from Texas Department of Transportation shapefile.

Copy markings onto basemap

This function “merges” all information on the map, including contours, plots, and annotations, so that they all become part of the basemap itself. This is useful only when you have overlaid county lines or highways, or extra geographic information from shapefiles, and you wish to retain the markings. All of the markings are lost when a new basemap is regenerated, so it may be desirable to save the new map for later use using **Map > Save**.

Copy chart to clipboard

This is the easiest way of transferring a workchart to another software program. When you choose this, the workchart is placed in the Windows clipboard. From there, you can paste it into any of your favorite graphics programs.

Export chart

This command is exactly identical to Save Map, except that no map attribute file (*.dmf) is saved. Therefore it is designed to save maps for use in other Windows applications. The output format can be selected under “Save as type”. As an alternative to using Export Chart, you may prefer to use Copy to Clipboard and paste the image into your favorite program.

Here are the different filetypes you can save.

- **GIF (Graphics Interchange Format)**. This is recommended for general purpose graphic saves where file size is most important. This is best for important documents and desktop publishing. The palette is only 8-bit (255 colors) so you may see unwanted changes in color and hue. Pixel quality though is superb and it is excellent for handling fine detail (such as station plot models).
- **JPG (JPEG)**. This is recommended for general purpose graphic saves where color accuracy is most important. It offers good compression, but details may be lost. This is a “lossy” compression scheme, which means that some pixel detail is lost. Filesize however is vastly smaller than other formats when the image is complex. The palette is 24-bit, but color is not accurate bit-for-bit due to the lossy compression scheme. Some fine detail (such as plot models) may have very slight illegibility. Compression settings can be modified in File > Preferences > Maps > . Go there to change the permanent setting.
- **PNG (Portable Network Graphics)**. This is recommended for accurate (lossless) renditions of the graphic where lossiness is not acceptable, but a slight disk space penalty is fine. However some older browsers (mainly from before 2000) do not recognize PNG graphics.
- **BMP (Windows bitmap)**. This is recommended for accurate (lossless) renditions of the graphic where large filesizes are acceptable. The widespread use of BMP files are not recommended as there is no compression

and images may consume large amounts of disk space (a 2000 x 1500 pixel image will use 10 MB, as compared to 1 MB or less with JPEGs and GIFs). Note that it creates 24-bit bitmap files that are not compatible with older graphics viewers, especially those written before 2000 and nearly all written before 1996.

Cursor city distance

For United States locations, this causes the status line (at the bottom of the screen) to display the coordinates from the nearest town or city to the cursor position. This allows you to quickly judge the distance to a storm or other target from the closest town. You may adjust the sensitivity to large vs. small towns by changing the cursor city sensitivity factor in Digital Atmosphere's **Preferences > Misc** tab. This sensitivity may vary from state to state, as we have not fine-tuned the data, and some experimentation will be required. The source of the city data is `digatmos.city`, which is in text format and may be freely modified by users for applications in non-U.S. countries.

Click this selection to enable it (a checkmark will appear next to the menu option), and click it again to disable it. You will need to disable this function if you want to see bound box coordinates, paths, and path information generated by dragging the mouse on a map.

Information

Displays detailed information about the map currently shown. Included is the map width and height (in both pixels and nautical miles), the center latitude/longitude of the map, and the corner latitude/longitude points. All negative latitudes indicate the southern hemisphere, and all negative longitudes indicate the western hemisphere.

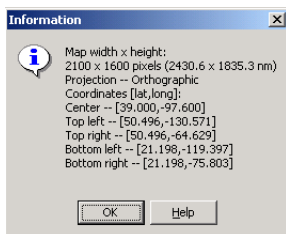

Set comment

Sets an annotation that will be prefixed to the legend of a workchart when data or contours are drawn. You can enter any information you want. A typical purpose is for specifying exact dates.

Make topography

Renders a topographic representation (terrain features) of the Earth on your map projection. After the topography is drawn, Digital Atmosphere then re-overlays the basic geography data. The topography draw operation may take a few minutes on slower computers.

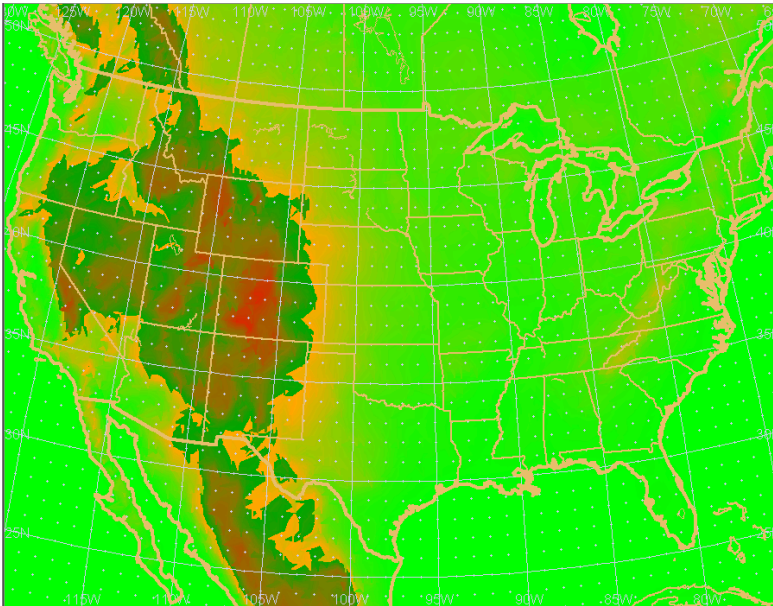

Example of topography rendering for United States.

Import planetary map

A planetary map is a popular name for a graphic image that covers from -180 to 180 degrees longitude from left to right, and 90 to -90 degrees latitude from north to south. It may come in many different scales and resolutions, but the important thing is that it covers the entire world. It

is a relatively simple procedure for Digital Atmosphere to map the globe using such a graphic.

To find a planetary map, we suggest putting this into a search engine, especially an image one like Google Images:

earth texture

Some sources include:

<http://planetpixlemporium.com/earth.html>

<http://arstechnica.com/reviews/4q00/macosex-pb1/macosex-beta-12.html>

<http://www.oera.net/How2/TextureMaps2.htm>

Planetary maps that are 1440 x 720 will have a resolution of 0.25 deg (15 miles), which will offer marginal quality for synoptic scale charts. Extremely large maps exceeding 10,000 pixels in any dimension may exceed available memory and cause an error. It may be helpful to find images that are not in JPG format, as sometimes the compression artifacts cause degradation of the image. We also suggest finding bright maps, as dark maps are common but make it hard to read data, annotations, and contours. It may be helpful to bring dark maps into a graphics program to lighten them up.

Note that when a planetary map loads, Digital Atmosphere will not automatically replot the basemap. If you wish to do this, select **Map > Add Overlay > Basemap**.

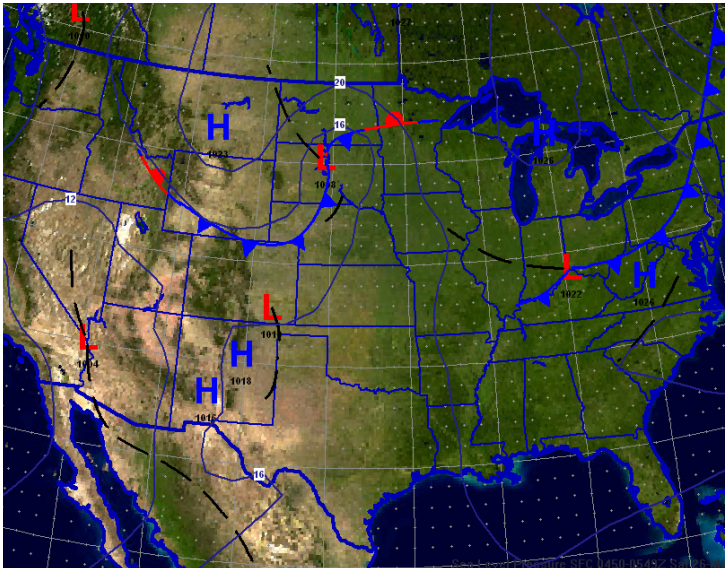

Example of a 2500 x 1250 pixel planetary map used as an underlay.

Add overlay

Redraws the workchart basemap without erasing the contents of the workchart.

Basemap

Overlays the basic geography basemap.

Counties

Overlays United States counties, parishes, and certain city border information. After this is done, the basic geography is re-overlaid onto your map. The source file is highly detailed, condensed from U.S. Geological Survey data, and has an accuracy of 1 mile. There are about 175,000 points in the county boundaries file, so it may take a few minutes to plot on slower computers.

The County Name plot overlays the names of the counties. The names are truncated according to the zoom factor so that they fit within the county. Users can edit the locations of these county labels as well as their text content by editing the plaintext file DIGATMOS.CXT with any text editor (such as Windows Notepad).

Highways

Overlays United States interstate highways onto the map. The secondary highways option overlays United States U.S. and state highways onto your map. This is a detailed process and may take a few minutes on slower computers.

Cities

Overlays predefined city marks and labels onto your map as a reference. Before you can use this successfully you will need to define the cities you want drawn by editing the file DIGATMOS.CIT with any text editor (such as Windows Notepad). The columns used are as follows:

<u>Col</u>	<u>Contents</u>
1-2	Latitude of city in degrees
3-4	Latitude of city in minutes
5	N or S latitude sign
7-9	Longitude of city in degrees.
10-11	Longitude of city in minutes.
12	E or W longitude sign
14-33	Name of city as you want it to appear

The DIGATMOS.CIT file contains some default cities that are formatted per the above specifications, which you may find useful to refer to as a template when adding new cities.

Point

Overlays a specified point on your map from a given file. Files should have the name `____.pls`, where `____` is any chosen name. In other words, use the file extension `*.pls`. This is not required but will help keep your filenames organized. **See the chapter on Point Overlays for information on how to construct point files.**

Aeronautical route

You may display an aeronautical route using this panel. Follow the format:

```
CC/III      or
CC/III-CC/III or
CC/III-CC/III-CC/III...
```

where CC is the country designator (FIPS 10-4 two-letter country code), with a solidus, followed by III, the identifier. The identifier may be an airport, VOR, or waypoint. The following will plot a route from Los Angeles to New York:

```
US/LAX-US/JFK
```

Add station reference

The station reference control panel allows you to add markings on your map that show available weather stations. You can use this to develop locator charts for your forecast desk, and help find stations that are not reporting data or are being omitted by the data provider. The source of all station reference information is the Digital Atmosphere station file (`digatmos.stn`). The control menu, in which you may select types of stations as well as the general appearance, appears as shown below:

- **Plotted symbol.** This is fairly self-explanatory. The mark on top of each weather station may be drawn as a square, circle, triangle, a hollow form of these, a cross, or a user-defined character (such as the letter X). The color and width of all marks are controlled in File > Preferences > Styles under the “`stl`” (station reference lines) row.

- **Size of symbols.** Controls how small or how large the symbol mark will be plotted. A value of 3 is recommended for most purposes. You should change this when plotting extra large or extra small maps.

- **Label 1 and Label 2.** Digital Atmosphere can plot a text label next to each station symbol. This can contain the ICAO (4-letter alphabetical code), the WMO (5-digit numeric code), or the station name. The

font used for labels is controlled in File > Preferences > Styles under the “stt” (station reference text) row.

■ **Category.** You may want to plot only radar sites, or only upper air sites. If these are annotated as such in the digatmos.stn file, they can be plotted.

■ **Filter according to station status.** The station lists do contain stations which have been flagged as obsolete (which is done when an equal sign is in column 5 of the station tables). Use this dropdown to change how Digital Atmosphere responds to such a condition, if at all.

■ **Anti-crowding.** In urban areas, symbols and labels may overlap each other. Use this to control the crowding of symbols next to one another. Pressing the All button sets the factor to 100 (full cluttered), plotting all stations.

■ **Plot only stations in this country/province.** Use this text field to force Digital Atmosphere to ignore all symbols except those in locations that you specify. The country code should be in ISO 3166 format (equalling those in columns 51-53 of the station tables, such as CAN for Canada), and state/province codes should be equal to a 2-letter abbreviation used in columns 55 -56 of the station tables (e.g. NY for New York). Press Clear to reset these values to accept all stations.

Range rings

Overlays NEXRAD radar range rings. The primary use of this is to establish the limit of radar coverage for hurricanes off the coastal regions.

Custom overlay

Overlays a custom overlay onto the map. This is done in the Weather-Graphix style, with custom geography residing in the file DIGATMOS.PLR. Edit this file manually (using an ASCII text editor such as Windows Notepad) to make changes. Note that longitude in the west hemisphere is negative, so files imported from WeatherGraphix will need to have the longitude signs inverted. The color of the line is controlled by the “roads and custom lines” setting in File > Preferences > Map.

Date stamp

Overlays the date stamp at the top of the map.

Annotations

This allows temporary annotations to be set which override the annotations set in Preferences > Annotations.

Change credits

Sets text to be plotted in the lower left as a credit. This will temporarily override the credits set in File > Preferences > Annotations until the value is deleted or the program is restarted.

Change title

Sets text to be plotted as a title. This will temporarily override the title set in File > Preferences > Annotations until the value is deleted or the program is restarted.

Data menu

The data commands display non-analyzed meteorological fields. The available options are shown briefly below.

Retrieve data

This module retrieves weather data through the Internet and automatically imports it for you. This means you can immediately begin plotting and analyzing.

To use Retrieve Data, you must already have a connection to the Internet through your service provider before this command will work. If you are using a firewall program, be sure to grant Digital Atmosphere permission to use the Internet. Most users do not use proxy servers, but if you do, enter the information in File > Preferences > Miscellaneous.

When you select Retrieve data, you will be presented with a dialog box containing a list where you can check off the items you want to download (see illustration) from a product list. Once you press Retrieve, the chosen products will be downloaded and stored in your data directory. Then you can use File, Import Directory to see the results.

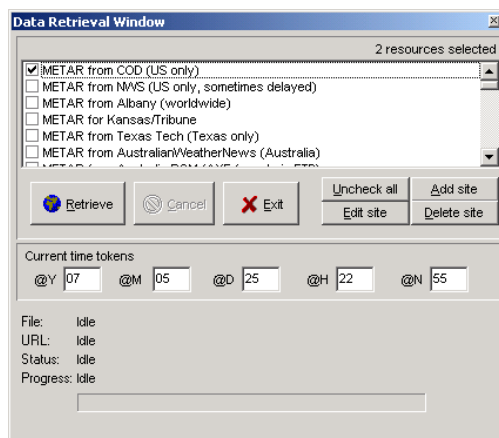

Since Internet sites sometimes change, you can fully edit the list of products and data directly from this dialog box by highlighting the item you wish to change and clicking the Edit Site button or the Delete Site button.

You can also add a new site by clicking the Add Site button. You will then be prompted to enter the site name and URL for the data.

Time tokens

Many sites, especially for surface and upper air data, have a filename that is dependent on the Greenwich Mean time of the observation. To support this, Digital Atmosphere lets you insert time tokens into a filename. For example, if you entered a product that had a URL address of `http://www.weatherdata.com/@Hdata.txt`, Digital Atmosphere would automatically substitute the current UTC (GMT) hour in place of the `@H`. So if it was 9 pm EST (02Z), Digital Atmosphere would retrieve `http://www.weatherdata.com/02data.txt`.

Here is a complete list of all the UTC time token combinations you can use:

```
Character 1 - mode
@ This hour
$ Last hour

Character 2 - time
M Month
D Day
H Hour
X Rawinsonde hour (rounds down to 00 or 12)
S Main synoptic hour (rounds down to 00, 06, 12, or 18)
I Intermed synop hour (rounds to
  00/03/06/09/12/15/18/21)
F Frontal hour (for ASUS1 KWBC frontal position
  bulletin) (rounds to 01/04/07/10/13/16/19/22)
  *** note that some servers do not ***
  *** produce a ASUS1 at 22Z ***
```

Although Digital Atmosphere automatically figures the current time tokens before you retrieve data, you may want to override them. This is handy if you want to see data for an earlier hour. All you have to do is change the numbers that are displayed in the time token panel.

Solving incorrect time problems

If the time tokens always show a slightly incorrect hour, check your Preferences menu under the General tab and make sure the “Daylight Saving” checkbox is marked in accordance with whether daylight savings time is in effect. If the hours are significantly off, go to your Windows control panel, look under Date/Time, and make sure your computer is set to the correct time zone. Then make sure your system clock is set to a current time which is valid for that time zone. For example, if you live in New York and typically have your computer clock set to Greenwich

Mean Time, you will have to set the Windows time zone to “GMT” rather than Eastern Time.

Automatic directory search

If you begin a URL with %1, such as

```
%1http://www.mysite.com/data/mydat
```

this instructs Digital Atmosphere to search the directory to find the most recent file. In this case it would search `http://www.mysite.com/data/`. The filename on the end (in this case “mydat”) is used as a wildcard to find matching files (so files like `mydatafile.txt` and `mydata084.dat` would be included, while `wxdata.dat` would be discarded). If you omit the filename, all files in the data directory are included in the search. It is not advisable to use this directory search function with all the products in your Internet table, because with university servers processing METAR and SYNOP data, coding errors may result in the creation of extraneous files that do not contain data. The directory search function is recommended instead for certain NEXRAD and other products on certain servers when there is no way to effectively predict the filename. Also be aware that some servers are unable to present directory listings due to security reasons.

Pointer page search

If you carry a URL with two parts, separated by a space, it indicates that a pointer search will be done. This is commonly used for dynamically-generated web pages where the target URL is not known.

The first portion is the pointer URL and the second part is the pointer search string, as shown here:

```
pointerurl pointersearch
```

If Digital Atmosphere encounters this, it will go to the URL indicated by “pointerurl”, then will search that page for any text fragment containing “pointersearch”, obtain the location where this occurs within quotation marks, and add this to the pointer URL to construct a new URL.

For example, this URL:

```
http://www.spc.noaa.gov/products/outlook/day1otlk.html  
/products/outlook/archive/
```

is used by Digital Atmosphere to obtain convective outlooks. Obtaining the first page, we open it and find this HTML fragment:

```
CLICK TO GET <a href="/products/outlook/archive/2006/  
KWNSPTSDY1_200612301300.txt">WUUS01 PTSDY1</a> PROD
```

Digital Atmosphere extracts the “`/products/outlook/archive/2006/KWNSPTSDY1_200612301300.txt`” part and appends it to the pointer URL to get the final URL of:

```
http://www.spc.noaa.gov/products/outlook/archive/2006/  
KWNSPTSDY1_200612301300.txt
```

Solving access problems. Digital Atmosphere must have access to a true Internet connection in order to retrieve data. If for some reason you can't retrieve data through Digital Atmosphere, all is not lost. You can still use your Internet browser to get products, then save them to your Digital Atmosphere data directory, which is most users have had to do up until 1997!

Technical tip

Do you want to swap data product lists with other users? No problem; we've made it easy. Simply give them a copy of your DIGATMOS.SLZ file (it's in your Digital Atmosphere directory). If they replace their DIGATMOS.SLZ file with yours, they'll get your list of data products. We sometimes offer updated DIGATMOS.SLZ files on our web site to give you the latest set of data products.

Password security

Note that you can set a password privately by using the DIGATMOS.PWD file (if there isn't one, you may create it). This will make your scripts secure and prevent passwords from showing up in the status windows. This file must be located in the Digital Atmosphere directory. Make entries as follows:

```
token=value
```

So if you have a login for your blog site, you might have something like this in your DIGATMOS.PWD file:

```
myusername=joeblow  
mypassword=12341234
```

When Digital Atmosphere encounters `%%something%%` in your URL, it will replace it with the values you defined in DIGATMOS.PWD. Thus, in the example above `%%myusername%%` would get replaced with `joeblow`, and `%%mypassword%%` would get replaced with `12341234`.

Update Internet table

Causes Digital Atmosphere to update itself with the most current Internet resource table from Weather Graphics. **As of May 2007 this command does not work.**

Data plots

Overlays data plots on the workchart.

Symbols shown conform to standard international convention. A weather type of double solidus (//) indicates unknown precipitation as reported in an automated METAR observation.

The meteorological level at which the data applies is dictated by the Level setting on the Toolbar.

Custom data plots

Plots data on the workchart from a custom data file.

Note that whether a point of data is plotted DOES depend on the Preferences > Station Plots > Plot All Stations settings. To see absolutely all datapoints, check this setting so all points are plotted, otherwise they will be plotted in a way that minimizes overlapping.

A custom data file comprises a package of data that can be readily imported into Digital Atmosphere. You can create this data by any means (using third-party programs).

The custom data field must always be placed in the file CUSTOM.DAT in your Digital Atmosphere directory. It should be structured according to the following example:

```
THUNDERSTORM DAYS (ALL MONTHS)
US AL:Bir 722280 33.567 -86.750 57 *
US AL:Oza 722269 31.283 -85.717 73 *
US AL:Hun 723230 34.650 -86.767 54 *
US AL:Mon 722265 32.383 -86.367 56 *
```

Here is a breakdown of each row and column:

Row 1

A header that will be used by Digital Atmosphere to title the field

Row 2+

Data, as explained below in “data row format”

Data row format:

<u>Col</u>	<u>Contents</u>
1-19	Not used. User may put location names here.
21-29	Latitude (degrees and thousandths)
31-39	Longitude (degrees and thousandths)
41-49	Primary data value
51-59	Secondary data value

- Southern hemisphere uses negative latitude
- Western hemisphere uses negative longitude

Ingesting a scalar field

When a simple scalar field (such as temperature, pressure, wind speed, etc) is imported, the value must be placed in the primary data value field, and the secondary data value field must contain an asterisk character: *.

Ingesting a vector field

If a numerical value is detected in the secondary data value field, Digital Atmosphere will assume a vector field (such as wind u/v component) is being ingested. The primary data value must assume a direction relative to true north (such as wind direction), and the secondary data value must assume a magnitude (such as wind speed). When vector data mode is being used, analysis calculations will use wind barb symbology to represent data elements.

Table plots

Plots weather data from tables generated by third-party sources. Various weather agencies, such as the Australian weather service, generate lists of rainfall and temperature data. Digital Atmosphere has the capability to import these based on the settings in the table template file (DIGATMOS.TPL in your Digital Atmosphere directory). A list of valid data types will be shown only if the most recent import operation has found data defined in the template file .

In the data file itself, any table containing weather data should have each line of data corresponding to a geographical point, and must have a latitude, longitude, and anywhere from 1 to 50 data values for that point.

Template file entries:

#DEF starts the definition of a table. Give the table a name in T1; this name is used for display purposes.

#LEG defines a line that can be used as a legend for the table (such as a line that contains a date or valid time). Specify a keyword that is to be located on the line. When encountered, it will be used in legends

#FLG is a scrap of text which, when encountered during importing, tells Digital Atmosphere that it is about to encounter a table. This flag must be encountered before any data can be imported. Specify the scrap of text in T1.

#BEG is a scrap of text which, when encountered during importing, tells Digital Atmosphere that a data table is starting right now. Put the scrap in T1, and define the column where it must be seen in V1 and the length of the scrap in V2. Data import always ends on an empty line.

#DAT is specified for each data element that appears on a line. Give the field a name in T1 (this is used only for display purposes). Define the beginning column of the data in V1 and the length of the data in V2.

#MIS specifies characters that are used to denote missing data.

#LAT specifies where the latitude (decimal only) is found. Put the column start position in V1 and the field length in V2.

#LON is similar to #LAT but for longitude.

Example:

```
#DEF - - Australian rainfall data
#LEG - - Observations
#FLG - - IDCLRD00001
#BEG 66 2 :-
#MIS - - +
#LAT 67 6
#LON 60 6
#DAT 1 10 Date
#DAT 12 6 Stn_num
#DAT 23 40 Name
#DAT 81 5 Precipitation_mm
#DAT 87 1 PP
#DAT 89 1 DC
#DAT 91 1 OF
```

Plots large-font displays of temperatures. The word “television” does not mean that they are for television use, but rather that the temperatures are displayed in a format that looks a lot like that seen on TV.

Very important! Before you can use this option successfully, you will need to configure the DIGATMOS.PLL file correctly with any text editor (such as Windows Notepad).

DIGATMOS.PLL is in your Digital Atmosphere directory. The structure is as follows, where the first column is the ICAO identifier (for METAR data) and the second column is the WMO station identifier (for SYNOP data). The third column is the name of the station (city) as it should appear on your weather map.

```
KORD 72530 Chicago  
KSEA 72793 Seattle  
KSFO 72494 San Francisco  
KLAX 72295 Los Angeles  
KBOI 72681 Boise  
KABQ 72365 Albuquerque
```

The font used by this plot type is specified in the style definition for your workchart.

Warnings

Plots warnings that were imported from the most recent data import.

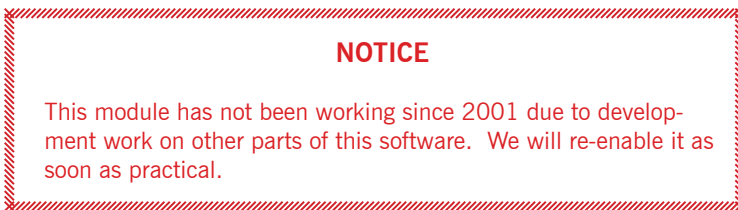

Frontal depiction

This option allows plotting of georeferenced fronts, highs, and lows. The features are georeferenced, therefore you can always plot them later even if you zoom in or quit the program. You will lose your frontal depictions if you again create a depiction or if you import original ASUS1 data.

An important word about frontal positions!

Computers cannot be used to automatically “create” frontal positions! There are only two possible ways of displaying frontal positions: through an analysis entered by you (see Toolbox section under Fronts) and through weather bulletins created from human-derived frontal positions. The ability for a computer to independently analyze for fronts does not exist except perhaps in experimental form, and it is a poor method for analyzing the subtleties and complexities of the atmosphere. One of the reasons Digital Atmosphere was created is to help forecasters analyze all aspects of the atmosphere rather than provide a shortcut to finding fronts. Even if you use frontal positions obtained by someone else, you still may get contradictory positions that may not work well with your own analysis. A good cautionary essay on centralized analysis charts can be found in “A Case for Detailed Surface Analysis”, by Doswell and Sanders, at http://www.nssl.noaa.gov/~doswell/sfcanal/surface_analysis.html.

Using original sources of data

Raw sources of data consist only of the ASUS1 KWBC numerical text bulletin produced by the National Weather Service. This bulletin must have been imported and found with its headers intact before it can be plotted. The bulletin is usually found on Unidata servers under data/surface/front or a similar directory, or by the bulletin header name itself. A couple of links are provided in Digital Atmosphere’s Internet > Retrieve Data window, which should be used if possible. Note that the presence of this bulletin does not imply that Making your own maps. By using the Create or Append options above, you can create your own frontal depiction maps. To pull up the drawing commands, simply right-click on the map and choose “frontal depiction tools”. You will see a menu like the one below.

Sample of ASUS bulletin

If your frontal depiction does not deliver the correct results, you can go in and hand edit this bulletin in QUEUE.FRT using any text editor.

```
515
ASUS1 KWBC 111919
CODSUS
VALID 111118Z
HIGHS 1030 41165 1030 38154 1027 45135 1025 31138 1035
    6143 1022 3730 1033
5589 1030 6286
LOWS 979 46169 1017 38139 997 4257 997 3865 980 63172
    987 66144 998 75113
1005 36102 1013 35112 998 7168
OCFNT WK 46169 46170 45171
COLD WK 45171 44170 42169 40169 40169 39168
```

```

WARM WK 45171 46172 47174 46178
COLD WK 38139 36140 33144 31149 31153
STNRY WK 4418 4525 4531 4741 4748 4653 4457 4160
TROF 4257 4151 3647 3145 2845
COLD WK 3865 3763 3463 3164 2869 2673 2478 2384
COLD WK 66144 64142 62142 59142 53145 48149 45153 42156
40162
STNRY WK 55116 59117 62121 65129 67138 69144 69155 68167
68176
STNRY WK 6291 6395 64101 64110 63117
OCFNT WK 76114 77111 78104 7895 7786 7680
COLD WK 36102 34103 32104 31106
TROF 36101 35101 32100 30101 28102 26102
COLD WK 7680 7574 7168 6866 6565 6365 5969 5672
STNRY WK 37103 38104 40106 40109 41111 43114 44117
WARM WK 38101 3999 3897 3795 3791
TROF 48112 51112 55112
TROF 5294 5095 4896 4498 4199
TROF 5571 5270 4968 4767
NNNN

```

Fleetcode

Imports FLEETCODE format data. It produces graphics like those shown below. All fronts and isobars are plotted as spline curves, and due to the limited resolution of the data they may not display optimally. There is no way to alter how a spline plots except to change the scale of the work-chart.

To the author's knowledge, FLEETCODE data is produced only for Europe. It comes in under the ASXX21 Family of Services header. One source ready for use is provided in the default Internet tables.

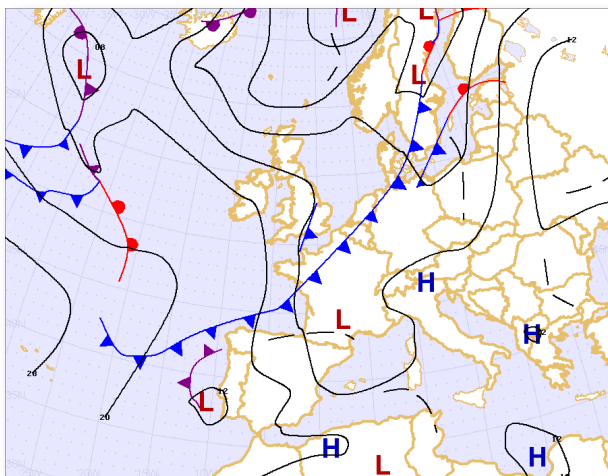

Sferics

This option plots sferics (lightning strike) data from SFLOC data if it has been downloaded. Currently this data is available only for the European region. Using this information, Digital Atmosphere will plot lightning strikes to the nearest half-degree (about 40 km resolution).

Europe imposes restrictions on the commercial use of lightning data and recovers its cost through end-user charges. Though SFLOC data is publically available, you must contact the data supplier to inquire about your status if you are using the information on a commercial basis. The responsibility rests with the user to ensure that they are not violating any rules or national regulations. The SFUK bulletin's point of contact is the British Met Office (<http://www.metoffice.gov.uk> / tel. +44 (0)1392 885680).

Europe's primary lightning network consists of five stations in the UK, one in Cyprus, and one in Gibraltar. The stations listen for static and use triangulation of the time delay to pinpoint the location. This is encoded to the nearest half-degree, yielding a resolution of about 40 km. The commonly-available British bulletin (SFUK) has a domain of 40W to 40E and 30N to 70N. The time period for each bulletin is 30 minutes, and a new bulletin is generated every 30 minutes. The SFUK is based on the WMO FM 32-I SFLOC code form but is adapted under a national variation. The British Met Office does have a new system online that can pinpoint lightning within 100 meters, however this data is not publically distributed. Contact the Met Office if you need access to this data.

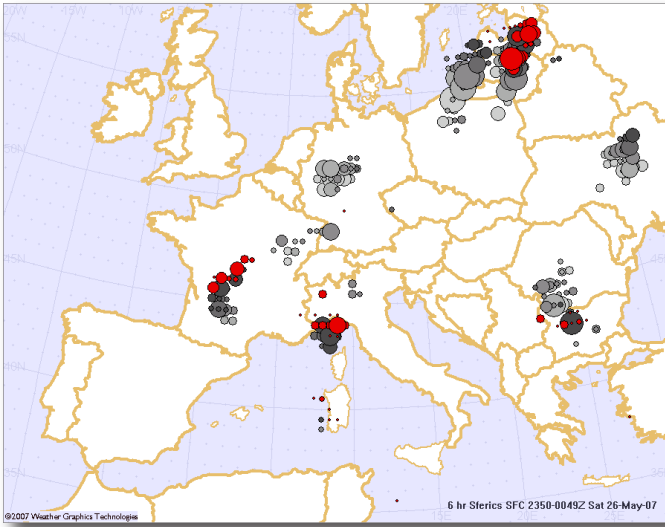

Convective outlooks

This option plots convective outlooks (thunderstorm forecasts) issued by the National Weather Service's Storm Prediction Center (SPC) in Norman, Oklahoma. These are centralized human-produced forecasts issued several times a day, and are used to help provide guidance to National Weather Service forecast offices. They are also used frequently by storm chasers, pilots, and hobbyists.

To use this option, you must have imported a convective outlook as part of your raw data set or from one of the choices in Internet > .

Advanced users can modify the color scheme by changing the contents of the file DIGATMOS.CCC in the Digital Atmosphere directory using a standard text editor such as Notepad (never use a word processor such as Microsoft Word or you will corrupt the file). This file contains self-explanatory instructions for modifying the hexadecimal numbers used to determine colors of the various threat boundaries.

If there are any problems ingesting a bulletin, the problem is most likely an error in the composition of the bulletin. It is not necessary for the header to be intact, but the "STORM PREDICTION CENTER" title must appear in the bulletin along with the convective outlook type, valid times, and standard bounding locations of each threat area.

Sample of convective outlook:

492
ACUS2 KMKC 041803
SWODY2
MKC AC 041801
STORM PREDICTION CENTER...NWS/NCEP...NORMAN OK
DAY 2 CONVECTIVE OUTLOOK...REF AWIPS GRAPHIC PGWI47
KWBC.
VALID 051200Z - 061200Z
THERE IS A SLGT RISK OF SVR TSTMS TO THE RIGHT OF A LINE
FROM 40 ESE P07 BGS CDS 55 NE AMA EHA LAA GLD HLC SLN
CNU SGF JBR MKL TUP LUL 35 SE HUM ...CONT... 30 S CRP
25 S LRD.
GEN TSTMS ARE FCST TO THE RIGHT OF A LINE FROM 30 ENE
ELO 50 NW EAU DBQ HUF LUK HTS TRI 65 S TYS ATL ABY
AQQ ...CONT... 40 SW DMN 50 WNW ONM GUP 60 ESE PGA
U17 VEL 45 NNE CAG CYS SNY ANW JMS 70 NNE DVL.
MODELS INDICATE UPPER CLOSED LOW OVER NORTHERN BAJA
WILL EVOLVE INTO A SHORT WAVE TROUGH AND ACCELERATE
EASTWARD INTO THE SOUTHERN PLAINS SUNDAY/SUNDAY NIGHT.
THIS IS IN RESPONSE TO VIGOROUS NORTHERN BRANCH SHORT
WAVE TROUGH NOW OVER THE PACIFIC NORTHWEST... AND
PROGGED TO CONTINUE TO DIG INTO THE CENTRAL ROCKIES
BEFORE SHIFTING EASTWARD INTO THE CENTRAL PLAINS.
AS THESE SYSTEMS INTERACT...AND UPSTREAM SHORT WAVE
DIGS ACROSS THE NORTHERN PACIFIC COAST INTO THE GREAT
BASIN...MODELS INDICATE EVOLUTION OF LONG WAVE

Troubleshoot data

This produces a panel that shows what types of data have been found in Digital Atmosphere. You can use it to determine whether Digital Atmosphere has correctly downloaded and imported various types of data.

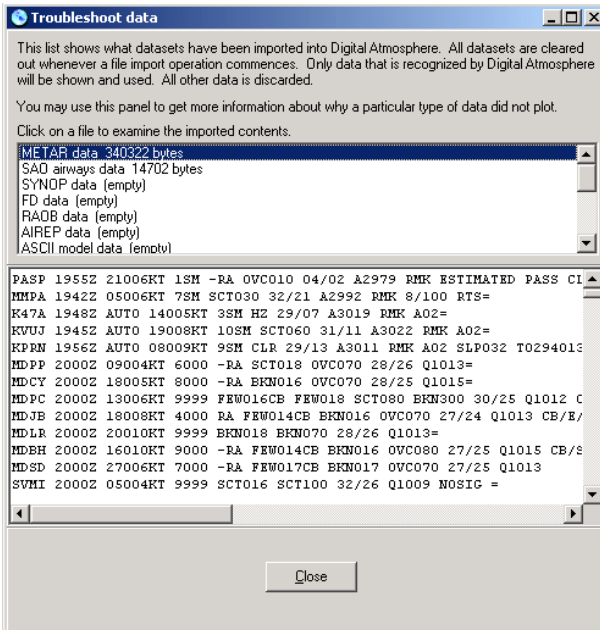

Troubleshoot Data panel.

Hurricane tracks

This option plots hurricane tracks from the National Hurricane Center (NHC) or Joint Typhoon Warning Center (JTWC) forecast/advisory bulletin (WTNT, WTPZ, WTPN, WTIO, and WTXS). This shows the current and forecast location of hurricanes, typhoons, and tropical storms. A track connecting each forecast point is created using a mathematical spline.

The source bulletin needs to be the NHC forecast/advisory or JTWC warning with coordinates and forecast positions. They can be automatically downloaded via the Internet > Retrieve panel. If there is any problem with a bulletin not plotting, it may be due to an error in the way the bulletin is written. Decoding these bulletins into machine-readable format is not always error-free.

Currently there is no support for bulletins from other global hurricane centers.

Technical information

The import module locates hurricane bulletins based on the National Hurricane Center header (KNHC) or the Joint Typhoon Warning Center

header, and saves them to the queue.hur holding file. When Data > Hurricane Tracks is requested, the hurricane module reads queue.hur and displays any available bulletins. Here is a sample of a hurricane track bulletin:

```
WTNT22 KNHC 060837
TCMAT2
TROPICAL DEPRESSION LARRY FORECAST/ADVISORY NUMBER 19
NWS TPC/NATIONAL HURRICANE CENTER MIAMI FL AL172003
0900Z MON OCT 06 2003
TROPICAL DEPRESSION CENTER LOCATED NEAR 17.3N 94.0W AT
06/0900Z
POSITION ACCURATE WITHIN 50 NM
PRESENT MOVEMENT TOWARD THE SOUTH-SOUTHWEST OR 200
DEGREES AT 3 KT
ESTIMATED MINIMUM CENTRAL PRESSURE 1005 MB
MAX SUSTAINED WINDS 20 KT WITH GUSTS TO 25 KT...
DISSIPATING
12 FT SEAS.. ONE OSE OSW 100NW.
WINDS AND SEAS VARY GREATLY IN EACH QUADRANT. RADII
IN NAUTICAL MILES ARE THE LARGEST RADII EXPECTED
ANYWHERE IN THAT QUADRANT.
REPEAT...CENTER LOCATED NEAR 17.3N 94.0W AT 06/0900Z
AT 06/0600Z CENTER WAS LOCATED NEAR 17.5N 93.9W
FORECAST VALID 06/1800Z 16.9N 94.1W...INLAND...
DISSIPATING
MAX WIND 20 KT...GUSTS 25 KT.
FORECAST VALID 07/0600Z...DISSIPATED
REQUEST FOR 3 HOURLY SHIP REPORTS WITHIN 300 MILES OF
17.3N 94.0W
THIS IS THE LAST FORECAST/ADVISORY ISSUED BY THE
NATIONAL HURRICANE CENTER ON LARRY UNLESS REGENERATION
OCCURS.
FORECASTER PASCH
```

Troubleshoot data

This interface shows at a glance which datasets are available from the most recent import operation. If a dataset is shown as empty, it cannot be plotted. Note that some data may be shown which does not really exist, due to wide variations in coding formats. You should consult this to check on any problems before reporting a problem about data not plotting. If no data is shown, check your source, the URL it came from (if any), and make sure the system clock settings are correct on your computer since some products are time-dependent.

Analysis menu

The Analysis commands comprise a powerful tool which can display isobars, isotherms, wind grids, and much more. All imported weather data is examined, objectively analyzed, filtered and smoothed, and then displayed graphically.

Beginning with the Workstation series of Digital Atmosphere in 2004, users can now construct their own analysis fields and displays through a highly sophisticated scripting language. Users can also modify the predefined analysis commands available in the Analysis Menu by using Analysis > Edit analysis scripts or by directly editing digatmos.mnu.

For more information see the appendix under Analysis scripting.

Edit analysis scripts

This opens up an editor that shows the script command assigned to each analysis option in the Analysis dropdown menu. This simply edits the digatmos.mnu file.

For information on how to devise an analysis script command, see Appendix > Analysis Scripting .

How analysis works

To fully understand how the analysis routines work, you have to know a little bit about the theory behind them. All meteorological fields can be described as a series of waves. For example, assume that at a certain time the coldest spot in the country is International Falls, MN at 12°F and the hottest spot is Death Valley, CA at 96°F. Draw a long line on your map that passes through both of those points. If you graph the temperatures along this line and gather data from cities along the line, your temperature graph will show unique undulations, rises, and falls. These are mathematical waves in the temperature field.

Assume that you find that the temperature 200 miles on each side of Death Valley (along the line) is 94 deg F. You could then assume most of the southwest United States is hot. The temperature graph would show

a gradual rise towards Death Valley and a gradual fall as you move away. But what if the temperature 200 miles on each side is instead 52 deg F? With Death Valley being at 96, this would appear on your graph as a short upward “spike” at the location corresponding to Death Valley. These are two unique mathematical waves — the first one (with gradual rises and falls) means that the temperature field is composed of large or long wavelength features. The latter situation (with sharp spikes and dips) means that the temperature field is composed of short or small wavelength features. As you can see, gradual changes mean that the meteorological field has long wavelength characteristics, and sharp localized changes imply small wavelength features.

Digital Atmosphere uses a 30 x 30 mesh (grid) to sample these conditions. The mesh is like lines that are drawn across the map, 30 across and 30 down, to sample the wave structure that is present in the type of analysis you pick. Using equally-spaced grid points is the easiest way to perform computerized analysis calculations. Digital Atmosphere must find where reporting stations are within the grid, and try to map the values to that grid, taking into consideration how far the reporting station is from a gridpoint and figuring out what to do with gridpoints that aren't assigned any data. This is what takes up the majority of processing time.

So why not just map values to the grids and interpolate between all the points? Digital Atmosphere's nearest neighbor technique does something like this. It maps data to gridpoints and fills in unassigned gridpoints using the nearest data value, a process known as expansion. However, if the temperature in San Francisco is 52 and in Los Angeles is 85 (and assuming we have NO other data), the analyzed field anywhere in California will show either 52 or 85 degrees! This is clearly not correct, so after expansion, Digital Atmosphere runs a smoothing algorithm. Smoothers “smooth” out the mesh by changing the value at each gridpoint to an average of itself and its neighbors. Unfortunately, this can dampen out features in the field. Too much smoothing will remove all of the short wavelength features.

A better way to do this is to use the Weighted, Barnes, or Cressman techniques. These techniques look at each gridpoint, find where it corresponds to on the earth, and from that location it looks at the values of the stations around it and figures out a carefully averaged value best representing what the value at that gridpoint probably is. The Barnes algorithm goes a step further by going back and seeing how incorrect its mesh turned out to be, then adjusting that to produce a final analysis. The Cressman algorithm does the same thing, but it also begins its analysis using values at stations over a wide area, then gradually tightens up its analysis, running corrections and using values at stations over

Radar menu

This dropdown menu provides direct access to United States NEXRAD (WSR-88D) Doppler radar imagery. It accesses Level III high-resolution data directly from sites that carry the data feed. Because there are over 100 radar sites and 31 products at each site that can be used operationally, Digital Atmosphere has implemented a completely separate, unique system for retrieving data. The Data > Retrieve interface used for “normal” weather data is not used. Rather, all choices for obtaining data are built into the radar menu.

To use the radar menu, you simply (1) make sure the station you want is set (with Set NEXRAD Station or Quick Pick); and (2) click on the product you want. The image will be downloaded (taking anywhere from 1 to 30 seconds) and will be displayed immediately on the current workchart.

Special note about choosing multiple stations

Digital Atmosphere can only access a handful of stations at a time. It cannot access all stations in the U.S., because currently no server provides current data combined in one file, and accessing each file individually would take several minutes of time. Digital Atmosphere is also intended to be a tool to view local storms and phenomena rather than to build national mosaics, which are readily available on the Internet from countless sources. If you select two or more stations, polygons created by radar products may overlap; Digital Atmosphere does not yet have a function for prioritizing polygons based on proximity to a radar.

Setting and overriding radar access URLs

Users are able to change URLs corresponding to the desired products. This is done by editing the `digatmos.rad` file. Within this file you construct a template for retrieving the NIDS Level III radar file. Only the URLs in the “Default” section are used under normal circumstances. However you can override them by creating new sections (which contain a title that starts with an equal sign). To implement any radar access source, set the “Preferred source” in Set NEXRAD Station to something besides Default. If the product you request cannot be found in the override, the one in the default section will be used.

Setting and overriding color schemes

Likewise, users are able to set and override color schemes. To do this, simply edit the `digatmos.nex` file. To implement any color scheme, go to Set NEXRAD Station and choose something besides the default color scheme. Color schemes for annotations, storm tracks, hail, mesocyclones, and so

forth, are handled in the map's color table (you may either edit this in File > Preferences > Colors or by directly editing any file in the /styles directory).

Translucency

Radar echoes are drawn using translucent polygons. For best results, make sure your basemap is as bright or as dark as possible. Before plotting radar echoes, Digital Atmosphere will examine your style file for the background color (bas, in Preferences > Styles) and use the appropriate translucency algorithm based on whether it is closer to white or black. If you get unusual results, change your background color or regenerate the map, preferably towards the white or dark end of the spectrum.

Mosaicing

When plotting radar imagery for multiple sites, an important problem arises when Digital Atmosphere has to decide which radar's data to use for a particular location. The rule is that Digital Atmosphere plots the pixel for the nearest radar site. The exception is when raster images (such as echo tops, composite reflectivity, etc) are displayed; in this case the pixel with the highest detected level is used (this raster rule took effect with Equinox v1.05, 1/16/07, and later versions).

Theory of operation

Data is selected with the digatmos.rad file. Data is imported into queue.nid, then is plotted. The digatmos.nxc file is used to define how fields are plotted, and digatmos.nex defines the colors. Since the station identifier is not contained within the data blocks, the NEXRAD station table (digatmos.nxa) is consulted (this table is built from digatmos.stn whenever doing a Recompile Tables command). For advanced users who are customizing access URLs, a list of valid product codes for Internet retrieval can be found at: <http://www.nws.noaa.gov/tg/radfiles.html> . To get historical NEXRAD data, visit <http://has.ncdc.noaa.gov/plclimprod/plsql/HAS.FileAppSelect?datasetname=7000> . Level II data is at <http://has.ncdc.noaa.gov/plclimprod/plsql/HAS.FileAppSelect?datasetname=6500> but is not compatible with Digital Atmosphere at this time.

View radar data

This function will display any radar data that has been recently imported. You can use it to redisplay existing data without causing the system to download new radar data.

Load radar data

Rather than accessing new radar data through the Internet, you may load the data from an existing file. Any NEXRAD data in this file will be imported and automatically displayed. You may save data to be loaded and viewed again at any time in the future by using the “Save radar data to file” command.

Save radar data

Saves any imported radar data to a file of your choice. You may then view it again later by using the “Load radar data from file” option.

Advanced users: This basically copies the queue.nid holding pen to your desired location.

Import radar data

This is a powerful interface that allows any *graphical radar image* to be georeferenced and mapped into Digital Atmosphere. This gives tremendous flexibility with importing radar images from international weather service agencies which withhold raw data. The list of available radar resources is kept in the file **digatmos.rdy** and may be edited.

See the appendix section **Importing Radar Data** for information on how this command works.

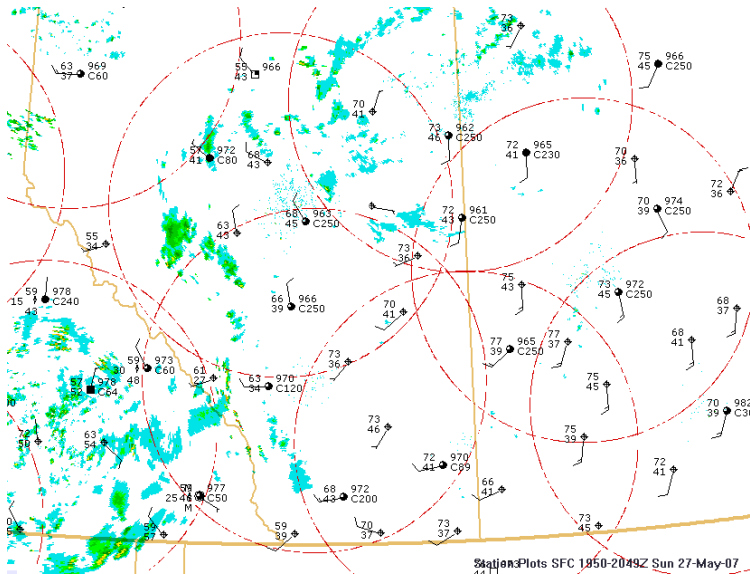

Imported radar data from Canada for Alberta and Saskatchewan.

Set NEXRAD station

Before Digital Atmosphere can access NEXRAD data from the Internet, it must know which stations you want to look at. A map will be displayed and you will be able to select the sites for which data should be accessed.

Special note: Please see “Special Note About Choosing Multiple Stations” in the radar introduction.

Quick pick

Allows you to quickly set a new station by typing its identifier into an entry box. This is designed for advanced users. Always enter the three-letter identifier, such as FWS, MHX, or CCX. If there are multiple stations, separate them with a space.

If you do not know what to enter or how to use this box, use the Set NEXRAD Station interface instead.

Special note: Please see “Special Note About Choosing Multiple Stations” in the radar introduction.

Set date-time

The Radar Time Select module allows fast, efficient display of historical WSR-88D (American) radar information, often going back to 2 or 3 weeks. It depends on the availability of stored radar information from participating sites (as of May 2007 only Texas A&M University does this).

When this menu is chosen you will see the following panel:

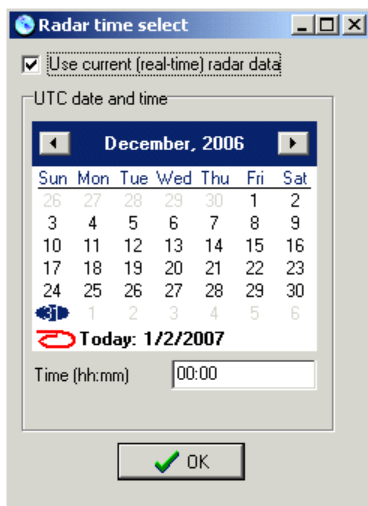

If “Use current (real-time) radar data” is enabled, Digital Atmosphere will function normally and no archive operations will be conducted.

If it is disabled, then Digital Atmosphere will use the date and time selected to find archived radar information online whenever a product is chosen in the Radar menu. The **Preferences > General > Radar Source** dropdown must be set to a designated radar archive source (typically Texas A&M University). We have configured digatmos.rad to work properly with this data source.

Base reflectivity

Shows the most common radar product: 124 nm radar reflectivity at the lowest (0.5 deg) scan. Radar echoes are shown as color-coded polygons that may be one of 15 colors. If you need to see a scan over a wider area or at different elevations, use the expanded Reflectivity menu instead to select a more specialized reflectivity product.

Reflectivity

Shows radar echoes in any of several formats. Reflectivity is simply a measure of power returned to the radar in decibels (dBZ).

0.5 deg

Shows reflectivity from scan elevation 1, tilted 0.5 deg from the ground. This is exactly the same as “base reflectivity” shown in the radar main menu, so you should not have to select this item.

1.5 deg

Shows reflectivity from scan elevation 2, tilted 1.5 deg from the ground.

2.4 deg

Shows reflectivity from scan elevation 3, tilted 2.4 deg from the ground.

3.4 deg

Shows reflectivity from scan elevation 4, tilted 3.4 deg from the ground.

Extended (248 nm) 0.5 deg

This is similar to the 0.5 deg reflectivity scan, but shows it over a wider area (248 nm). This comes at the cost of degraded resolution (1.1 nm instead of 0.54 nm).

Composite

Composite reflectivity blends all available elevations, showing the highest reflectivity in all elevations above a given point on Earth. This is useful for showing all echoes returned by the radar, regardless of scan elevation. However this masks important features useful for severe weather forecasting, such as hook echoes and reflectivity gradients which are seen only on base slices. Composite reflectivity can give false impressions of precipitation at the surface from suspended precipitation, as in storm anvils.

Extended (248 nm) composite

This is similar to the composite product but reaches over a wider area: 248 nm instead of 124 nm.

Velocity

Shows radial velocity (to and from the radar site) in any of several formats. It is expressed in knots. Positive velocity is always motion away from the radar, while negative velocity is always motion toward the radar. As a mnemonic it is useful to link positive (“typical”) values to that of energy being transmitted from the radar (“typical” radar energy), and negative values as being associated with energy coming back the other way.

0.5 deg

Shows velocity from scan elevation 1, tilted 0.5 deg from the ground.

1.5 deg

Shows velocity from scan elevation 2, tilted 1.5 deg from the ground.

2.4 deg

Shows velocity from scan elevation 3, tilted 2.4 deg from the ground.

3.4 deg

Shows velocity from scan elevation 4, tilted 3.4 deg from the ground.

Short 32 nm (0.5 deg)

Surprisingly, the radar generates a close-range velocity product with a gate resolution of only 790 feet! You can view this product here for looking at storms up close.

SRM 0.5 deg

Shows storm-relative mean radial velocity from scan elevation 1, tilted 0.5 deg from the ground. The storm-relative mean radial velocity (SRM) product is essentially the same as base velocity, but removes the component of the storm’s motion, allowing velocity signatures to be more accurately analyzed. This product is preferable to the standard velocity products for storm forecasting. The source for the storm motion component is usually the average motion of all storms detected by the radar’s SCIT storm tracking algorithm.

SRM 1.5 deg

Shows storm-relative mean radial velocity from scan elevation 2, tilted 1.5 deg from the ground.

SRM 2.4 deg

Shows storm-relative mean radial velocity from scan elevation 3, tilted 2.4 deg from the ground.

SRM 3.4 deg

Shows storm-relative mean radial velocity from scan elevation 4, tilted 3.4 deg from the ground.

Spectrum width

Spectrum width is a measure of the variance in velocity within each bin. It is actually generated from a pulse pair algorithm, rather than being computed directly from velocity data. The product is generated using 7 levels, with a maximum possible width of 20 kt. Anything beyond 20 kt is truncated by the radar unit.

The spectrum width product is the basis for the WSR-88D turbulence products. The application of the product to severe thunderstorm forecasting is not known, but it may be a secondary indicator of small tornadoes, landspouts, and gustnadoes.

32 nm

Uses the close-range radius of 32 nm at 0.13 nm resolution.

124 nm

Uses the standard radius of 124 nm at 0.54 nm resolution.

Derived products

A number of derived products are generated from the base products of reflectivity, velocity, and spectrum width.

Echo tops (ET)

This displays the highest altitude at which a radar echo exceeds 18.5 dBZ. It is computed to the nearest 5,000 ft up to a maximum height of 70,000 ft. The standard coverage radius is 124 nm with a resolution of 2.2 nm.

Vertically integrated liquid (VIL)

Sums the reflectivities above a bin location to provide a measure of the total water load above a given location in kilograms per square meter. It has a direct correlation to severe weather, hail, and flood potential, and is most useful in assessing in an extremely short time which storm cells have the greatest significance. Generally values above 40 kg/m² are associated with severe weather. The maximum possible displayable

value is 80 kg/m^2 . The product has a coverage radius of 124 nm with a resolution of 2.2 nm.

Severe weather probability (SWP)

Displays the probability of severe weather, based solely on the VIL algorithm. This product is of extremely limited use for severe weather forecasting and must be used with caution. Values are expressed as a percentage from 0 to 100. The product has a coverage radius of 124 nm with a resolution of 2.2 nm.

Mesocyclone

Shear couplets are resolved vertically and with time to determine the existence of a storm mesocyclone. If one is present, it is displayed as a red circle. The radius of the circle equals the reported radius of the mesocyclone. Mesocyclones are resolved only within 124 nm of the radar.

Hail index

The radar system contains a severe hail index (SHI) algorithm that relates the 45 dBZ level to the -20C height. When the computed probability for hail for each storm cell exceeds a predetermined criteria, it will be displayed as a green isosceles triangle. If the triangle is small, there is a 30% probability of hail (50% if it is filled). If it is large, there is a 30% probability of severe hail (50% if it is filled). The maximum expected hail size (MESH) is displayed in the middle of the symbol, rounded to the nearest whole inch; if less than one inch an asterisk shows. The hail index has a radius of coverage of 124 nm from the radar.

Tornado (TVS)

This product uses the Tornado Detection Algorithm (TDA) to resolve velocity signatures that suggest a tornado. The tornado signature is shown as a red filled inverted isosceles triangle. An ETVS may also be displayed, but the NIDS code does not provide for differentiating TVS from ETVS signatures, therefore they will appear the same. The radius of coverage is 124 nm, but is rarely detected outside of 60 nm since the algorithm is unable to sample the lower portions of the storm at long ranges.

1-hour precipitation (OHP)

Radar reflectivity is summed with time to estimate the rainfall accumulation in the coverage area. This product provides an estimate of how much rain fell during the past hour. The highest reportable total is 8 inches. The radius of coverage is 124 nm with a resolution of 1.1 nm.

3-hour precipitation (THP)

Radar reflectivity is summed with time to estimate the rainfall accumulation in the coverage area. This product provides an estimate of how

much rain fell during the past three hours. The highest reportable total is 8 inches. The radius of coverage is 124 nm with a resolution of 1.1 nm.

Storm total precipitation (STP)

Radar reflectivity is summed with time to estimate the rainfall accumulation in the coverage area. This product provides an estimate of how much rain fell during the past hour. The highest reportable total is 15 inches. The radius of coverage is 124 nm with a resolution of 1.1 nm.

Storm tracking information (STI)

This product shows information provided by the radar's Storm Cell Interpretation and Tracking (SCIT) algorithm. It shows past, current, and future location of identified storm cells. Past locations are shown for each volume scan (this is an interval of 5 minutes in VCP11 and 6 minutes in VCP21). Future locations are identified at 15, 30, 45, and 60 minutes in the future; though these intervals are customizable by the radar site operator. Each storm has a unique ID of two characters ranging from A0 to Z9 and is recycled when past A0; when no storms have occurred in a certain number of volume scans the ID is reset to A0. The storm data has a radius of coverage of 248 nm.

Clutter control filter (CFC)

Shows the clutter filter notch and bypass maps as a radial image. The levels are coded as follows: 0=disable filter; 1=no clutter filter; 2,5=low clutter filter; 3,6=medium clutter filter; 4,7=high clutter filter. Codes 1 to 4 specify the map is bypassed by CTRL, while 5-7 force the filter to operate. The product has a radius of coverage of 124 nm with a resolution of 1 km and 1.4 deg azimuth.

CHAPTER 8

Climatology menu

Digital Atmosphere maintains a database of numerous monthly weather parameters for over 2,000 weather stations across the world. Most of this archive spans a 30-year time period. This data can be viewed on a graph or plotted on your maps.

Keep in mind that, as with most other meteorological data, the results may be affected by the observing station's elevation or proximity to the ocean. This is why you may see significant variations in temperature along a coastal region, among other effects.

Extract data

If you want to plot or analyze climatological data, this is where to start. Extract Data will allow you to select a category and timeframe of climatological data. Digital Atmosphere will then create a custom data field, saving it into CUSTOM.DAT in your Digital Atmosphere directory. This can then be immediately plotted (with Graphics, Plot, Custom Data) or analyzed (with Analyze, Custom Data Field). You can even import the data into a spreadsheet or database program.

Graph

This option will let you graph the climatology for any of 2,000 stations around the world. Simply enter a partial word or country digraph to search for a station, or choose from the drop-down list.

What you'll see is a graph of average high and low temperatures for each month, as well as extreme high and low temperatures for each month. They will be indicated in either degrees Fahrenheit or Celsius, depending on your choice of units in File, Preferences. At the bottom, you'll see average monthly precipitation totals (United States) or precipitation days (elsewhere). The total height of a precipitation day bar is the total precipitation days during a given month. The part in gray is how many of those days are composed of snow days, and the part in red is how many are composed of thunderstorm days.

Hurricane tracks

Digital Atmosphere offers a database of historical hurricane tracks, taken every six hours, for storms that occurred in the East Pacific and Atlantic basins from 1850 to 2002. The tracks will be displayed on the active workchart.

Year. Use the range boxes to display data for a certain time period. To display data for only one year, enter the same year in both boxes.

Line width. Enter a number here to control the width of the lines that will be plotted. The recommended value of 4 should be used.

Plot storm name at origin. Plots a label containing the storm's name at the beginning of the track.

Plot date labels along track. Plots dates and times along the length of each storm track.

Color code for wind speed. Changes the line color of the previous segment based on the sustained wind speed at that time. The values are: Gray 0-34 kt (tropical depression); Black 35-63 kt (tropical storm); Green 64-83 kt (hurricane, Saffir Simpson 1); Yellow 84-95 kt (Saffir Simpson 2); Red 96-113 kt (Saffir Simpson 3); Purple 114-134 kt (Saffir Simpson 4); Blue 135+ kt (Saffir Simpson 5).

The source of the data is the NHC HURDAT tables at <http://www.nhc.noaa.gov/pastall.shtml>. The tables are provided in Digital Atmosphere verbatim, so users are free to swap out the existing tables with fresh ones. The files are located in the /hurr directory.

Tornado tracks

Digital Atmosphere is equipped with a database of United States tornadoes that occurred between 1950 and 2002. These may be plotted on any weather chart for reference purposes. It is important to note that due to limitations in available data, the database carries only the start and end location of a tornado track, and not the intermediate points. This means that tracks will tend to be more accurate for short, slow-moving tornadoes, and much less accurate for long-tracked, fast-moving tornadoes. This is a limitation in the way that tornado climatology is compiled by

the National Weather Service, and neither Digital Atmosphere nor its authors have any control over this.

Year. Choose a range of years to display only data during these periods.

To display data for only one year, set both blanks to the same value.

Choose "all" if you want all years in the database to be displayed.

Month. Choose a range of months to display only data during these

periods. To display data for only one month, set both blanks to the

same value. Choose "all" if you want all months in the database to be displayed.

Day. Choose a range of days to display only data during these periods.

To display data for only one day, set both blanks to the same value.

Choose "all" if you want all days in the database to be displayed.

Plot date labels at each track. Digital Atmosphere will plot a MM/DD/

YY label to the lower right of the beginning of each tornado track to show which date the track occurred.

Color code. If checked, Digital Atmosphere will code a track black if

there were no reported injuries or fatalities, green if there were fatalities but no recorded deaths, and red if deaths occurred.

The source of data is the Storm Prediction Center historical tornado archive, located at <http://www.spc.noaa.gov/archive/tornadoes/>. To save disk space, the data has been converted into a series of binary records stored in `digatmos.tor` that have this structure: Year (signed 32-bit integer); month (unsigned 8-bit integer); day (unsigned 8-bit integer); hour (unsigned 8-bit integer); minute (unsigned 8-bit integer); fujita rating, of which very little data is available (unsigned 8-bit integer); fatalities (signed 32-bit integer); injuries (signed 32-bit integer); latitude of beginning (4-byte float); longitude of beginning (4-byte float); latitude of end (4-byte float); and longitude of end (4-byte float). Weather Graphics does not object to users providing their own updated tornado statistics to replace this one.

CHAPTER 9

GPS menu

Digital Atmosphere supports the use of Global Positioning System devices. Your GPS unit will need to output data in NMEA format. What you do with these instruments and how they can work with Digital Atmosphere is limited only by your imagination. With the digital raster graphics supplied with Digital Atmosphere, you can have moving maps suitable for storm chasing or even activities that don't even have a meteorological purpose. We've added the functionality, and it's up to you how you'd like to use it.

Status

The topmost menu selection is not a menu choice but is instead a readout of the GPS status. It will show one of the following:

Idle - The GPS device is not in use and has not been selected.

No comm port - You have chosen a COM port that does not exist, or use of this port is blocked because it is being used by another application.

No communication - The port is open but the GPS is off or is not hooked up.

Communication - A GPS has been sensed, but no data is being read.

NMEA - Valid data blocks have been read from the GPS device.

Start

Instructs Digital Atmosphere to use the COM port and begin reading GPS data. You will need to determine which COM port the GPS is hooked up to. Refer to your system setup documentation or use trial and error to find a valid port.

Stop

Instructs Digital Atmosphere to cease using the COM port and discontinue the reception of GPS data.

Recenter map automatically

If enabled, Digital Atmosphere will redraw the weather basemap whenever the current position is within 20% of the screen's edge. Leave this unchecked if you want to have manual control of Digital Atmosphere at all times.

Settings

In this panel, you set the baud rate, data bits, parity, and stop bits. Obtain these from the setup menu in your GPS. It is recommended you use 4800 baud, 8 data bits, N parity (none), and 1 stop bit. The setting will be remembered the next time you start Digital Atmosphere.

Other important information

Please be aware that the mouse cursor will act erratically if the GPS is connected and running while Microsoft Windows is loading. This is an extremely common problem in Windows due to deficiencies in the Plug and Play drivers, and has been exhaustively documented by GPS users. Try one of the most common fixes used by GPS users:

Temporary - Leave the GPS unplugged whenever Microsoft Windows is loading.

Permanent - Go to Control Panel > System > Hardware > Device Manager > Mouse & Pointing Devices, and click on Microsoft Serial Ball Point, then choose Actions and Disable. If this does not work, you can try opening the device manager after an erroneous startup using the keyboard, find which mouse driver is being used, and disable that.

Find other suggestions at <http://groups.google.com/groups?q=sci.geo.satellite-nav>.

Most GPS units are built with antiquated serial ports, thus the support in Digital Atmosphere for this protocol. If your computer does not have a serial port, you may buy a USB Serial Adapter, which brings in serial data through your USB port. Belkin is one of the largest makers of such boxes. They cost about \$30.

Window menu

Cascade

Causes all open workcharts to stack on top of one another visually, with the title of each one visible.

Tile

Causes all open workcharts to expand and fill a proportionally equal area of the screen.

Arrange icons

Remove last product

Removes the last product plotted.

Replot last product

Replots the last product.

Allow Digital Atmosphere to run in background

This prevents Digital Atmosphere from coming to the foreground, which may cause distraction when working in other programs.

Add/remove toolbox/speed buttons/status

You can add or remove toolbars as needed to make more space on your workchart.

Remove last product

Removes the last data overlay from the screen.

Help menu

Contents

This shows the Digital Atmosphere HTML Help file. We began focusing on PDF and printed manuals in May 2007, so some of this information may be somewhat outdated. It is kept for the sake of providing a convenient, quick reference.

Register

If this menu option is not seen, your program has been registered already.

The Help > Register dialog allows a user to “unlock” an unregistered version of Digital Atmosphere. It usually only needs to be done once. The trial version will be converted to a fully registered version, even if it has already expired.

A key number is only available from Weather Graphics Technologies, and can be given only in accordance with our . Furthermore, the key number can be computed only if the serial number is provided. The serial number is unique to each computer, and we can't predict what it will be. If you don't supply it, there will be a delay because we will have to ask you for it.

For most users, the unlocking procedure only needs to be done once. However if your company or organization specifically needs a pre-unlocked version of Digital Atmosphere (without the serial/key procedure), we offer Digital Atmosphere 2000 Professional Version. It is supplied on CD-ROM. Click the registration guidelines link above for more info.

If you have any questions, please E-mail the address shown at our contact page at <http://www.weathergraphics.com/contact.htm> or call us at toll-free (800) 840-6280. Thanks!

About

Displays basic information about Digital Atmosphere, including the copyright notice and the version number.

Preferences

Here's where you set your preferences for how the program will operate. With that in mind, take note of the following:

Any changes you make are used only for the duration of the program's execution, unless you place a check mark at the bottom of the page, in the box named "Save as default settings, which will change them permanently.

Technically inclined users will note that the registry that is affected is HKEY_CURRENT_USER\Software\Digital Atmosphere . Thus if other users log in, they will see different Preferences settings. The entire key HKEY_CURRENT_USER\Software\Digital Atmosphere can be deleted with Windows Regedit if a "factory reset" of preferences is desired.

The preferences menus are divided up into several sections, each of which may be accessed by clicking once on the tabs at the top of the dialog box. Just click on the tab corresponding to the settings you want to change to switch between preference pages.

Each tab will now be introduced individually.

General tab

General settings

- **Send errors to status windows** - Causes errors to be indicated in the Status Window rather than as a popup dialog. This option is provided because popup dialogs requiring input may interfere with unattended scripting. This does not yet support all errors in Digital Atmosphere -- if you see dialogs that this error does not catch, write down the text in the dialog and report it to us.
- **Automatically check for updates** - Causes Digital Atmosphere, when first started up, to check the weathergraphics.com site and access a file called **digatmos.ver** to detect whether a new version is available. If a new version is detected, you will be asked whether you'd like to close Digital Atmosphere and proceed to the website. If you choose "no", Digital Atmosphere will ask whether you want to be reminded about this upgrade or not.

Radar color settings

- **Preferred radar source override** - When radar products are selected for download, Digital Atmosphere uses a predefined set of Internet URLs. Use this to switch sources. This can come in handy if the server is down. This setting is also used for retrieving archived radar data to use special URL sets (see Radar chapter).
- **Preferred radar color override** - When radar products are viewed, Digital Atmosphere uses a predefined color scheme for displaying the data. Use this to switch color schemes.

Print settings

- **Color assignment** - Normally this is set to Palette and should be left at that setting. Use the RGB setting if you have problems with print contrasts or colors. For advanced users, the Palette setting uses WinAPI calls to DIB_PAL_COLORS while RGB uses DIB_RGB_COLORS.

Meteorological tab

Checkboxes section

- **Geopotential heights in full meters only** - The geopotential height on upper-level charts are commonly plotted in decameters (dam). When this box is checked, contour labels and upper plot models will appear in full meters. When it is unchecked, the labels and plot models will switch to conventional shortening typically used by meteorologists (see table below). The default setting is unchecked. Conventional shortening is as follows: 100 to 500 mb, undreds, tens, and units of decameters are displayed; 501 to 1000 mb, hundreds, tens, and units of meters are displayed.
- **Round synoptic reports to nearest 3 hours when importing** - You have two options when importing synoptic (SYNOP) data — you can either round the reports to the nearest 3 hours (making maximum use of off-hour data) or use no rounding (ensuring sampling of the atmosphere at an exact moment). It is generally best to use no rounding when possible. This setting *does not* influence which SYNOP file is retrieved via the Internet; it only controls how the resulting file is processed.
- **View NEXRAD RCM rather than RAREP radar data** - This prevents two different radar formats from being mixed when you use Data > Radar > Echoes. Check this box whenever you use NEXRAD RCM data (such as that transmitted over EMWIN). If you use the old SD RAREP code, uncheck this box.

- **Round AIREP reports within __ mb of a standard level** - Forecasters like to see AIREP reports on upper-air charts, but AIREPs are rarely at an exact standard constant-pressure level. When this box is checked, it allows AIREPs within a certain range of the active pressure level to be included on the map. Usually 25 mb is a good value. When it is unchecked, no AIREPs will be used unless they are at the exact pressure level that's active.
- **Display highs and lows when plotting ASUS1 frontal bulletin** - This should usually be left unchecked. When you produce a pressure analysis, Digital Atmosphere will automatically plot highs and lows. When you use , it will plot its own sets of highs and lows, which clashes with Digital Atmosphere's depiction. Since the ASUS1's fields are coarser and may differ from the isopleth fields, you should generally leave this unchecked unless you have no surface data and want to see the ASUS1 output of highs and lows.
- **Display pressure values when plotting frontal bulletins.**
- **Winter depiction: extend contours over nonprecipitating areas.**
- **Convert ALSTG to SLP for analysis (advanced users only).**

FOUS data level

Whenever you plot model (ETA/NGM) data, the temperature and moisture variables are determined according to this setting. Normally the first button (T1/R1) is selected to give you surface data, but by choosing another button you can plot or analyze temperature or moisture aloft (calculating derived values such as dewpoint should be done with caution, though, since T3 is not the same level as R2). Here are the meanings of the different levels.

Level	Equivalent
T1	Surface
T3	About 100 mb above the surface (1 km)
T5	About 215 mb above the surface (2 km)
R1	Surface to about 35 mb abv sfc (lowest 1000 ft)
R2	About 35 mb above the surface to 500 mb
R3	500 mb to the tropopause

CAPE mixed layer depth

Calculates the depth of the layer to use when performing mixed layer stability.

Miscellaneous quantities

- **Lowest possible METAR pressure** - The METAR surface observation code format only allows the tens, units, and tenths place to be encoded, which means that Digital Atmosphere has to determine whether the final millibar value is 9xx.x or 10xx.x. The default floor

value for lowest METAR pressure is 960 mb, which means that if a value such as 584 is found, Digital Atmosphere will assume it is 1058.4 mb, not 958.4 mb. Normally there is no need to change this, but if you're looking at exceptionally low pressure areas and the sea level pressure contours aren't plotting correctly, you'll want to decrease this value. Likewise, if you're looking at very high pressure and the sea level pressure contours aren't plotting correctly, you'll want to increase this value. The rule of thumb is "*if it's a high, make it high, if it's a low, make it low*"; a good rule of thumb is to temporarily adjust it by 20 mb. Be sure to change this back when the weather system is gone.

- **Earth's rotation constant** - Specifies the earth's rotation in radians per second, which is normally set at 0.000007292. Naturally, there is no need to change this unless you want to tinker and see the results. The earth's rotation constant is used in the Coriolis parameter equations, which are used for geostrophic wind calculations and calculation of absolute vorticity. Hitting reset replaces any entered value with the Earth's rotation constant.
- **Gravity constant** - Specifies the gravity acceleration, which is normally set at 9.806 m/s². There's no need to change this unless you want to tinker and see the results. Gravity is only used in the calculation of geostrophic wind based solely on height contours. Hitting the reset button replaces any entered value with the Earth's gravity constant.

Maps tab

Note: Make coastlines double wide is a setting that has been moved to Styles in Digital Atmosphere versions after 2002.

General preferences

- **Topography: use avg elev rather than max** - This controls what source of data is used when you select Map > Make Topography. When it is checked, average elevation data is used. When it is unchecked, the maximum elevation data is used.
- **Fill outer space** - When the map is zoomed out to where you can see the disc of the Earth, the area outside the disc (the outer space area) will be filled with the general plot color if this option is selected.
- **Label graticule** - When this is checked, and the "Map Features To Be Drawn > Graticule" is checked, latitude/longitude labels will be placed around the borders of the map. The style used will be the "lat" (Lat/long graticule) in Preferences > Styles; the font name and size will be obtained from this line.

- **Draw graticule behind land masses** - Forces graticule to appear behind continental landmasses. This is useful if the graticule is only wanted in the ocean areas.
- **Plot legend on right hand side of map** - Forces the legend to the right-hand side of the map.

JPEG image compression

If you choose Map, Export and choose JPEG as an image type, the image will be compressed according to the settings you specify here. JPEG is a lossy compression scheme, which means that higher compression values result in degradation of the image. As the user, you select the tradeoff that you think is most acceptable. For a typical 640 × 480 image, a setting of 0% (loose) will result in a high-quality image with a filesize of 225K. A setting of 100% (tight) will result in a very coarse image with a filesize of 11K.

Graticule type

Digital Atmosphere can overlay a latitude/longitude grid, and here you can control how it will be displayed. You will see the lat/long grids only if the “lat/long grids” setting in the “map element table” is checked and only when you re-generate a new map. Note that the grid interval is controlled by the “grid interval” setting and the color is controlled by the grid color listed in the “map element settings” color table.

- **Line.** Plots latitude/longitude as a series of lines.
- **Mixed.** Same as “line” above, but also adds dots for every integer degree of latitude and longitude. The size and interval of the dots is fixed and cannot be controlled.
- **Cross.** Plots a cross at each latitude/longitude intersection.
- **Dash.** Plots latitude/longitude as a series of dashed lines.
- **Dotted.** Plots latitude/longitude as a series of dotted lines.

Graticule interval

If a latitude/longitude map is plotted, this value controls what interval will be used (in degrees) to plot the grid. A value of 1, 5, 10, or 15 should normally be used. So that the grid wraps uniformly around the globe, the value you select should divide evenly into 360.

Default map size

When you use quick mapmaking commands such as Generate Map on the speed button toolbar, this determines what the map size will be in pixels.

Map features to be drawn

Use this table to set which geographical features you want displayed and in what color. Remember that these will not take effect until the next time you generate a map.

Station plots tab

Also see the special topics on Surface plot models, Upper air plot models, and Station filtering. Station filtering has been moved to the Control Panel in Digital Atmosphere versions after 2002.

Basic selections

Plot radar status labels - Whenever Overlay, Radar is chosen, this determines whether symbols are plotted at each radar location together with the radar echoes. By unchecking this box, only radar echoes will be plotted.

Station plot units

- **English** - Quantities will be displayed in Fahrenheit and inches. This only takes effect when another data plot is done.
- **Metric** - Quantities will be displaced in Celsius and millimeters. This only takes effect when another data plot is done.

Surface plot model

These settings only apply when the active level is the surface level and Overlay, Data is selected.

- **Plot wind barb.** If checked, Digital Atmosphere will plot a wind barb at each station plot when it is reporting valid wind data. If unchecked, no wind barb is plotted on any report.
- **Filter ASOS reports.** If checked, Digital Atmosphere will plot human observations first, with automated (ASOS, AMOS, automated synoptic, etc) as last priority. If unchecked, no priority is assigned to any observation.
- **Smart visibility plot.** If checked, Digital Atmosphere will omit plotting surface visibility when no significant weather is occurring. If unchecked, surface visibility is always plotted.
- **Plot missing as 'M'.** Missing values will be plotted as 'M'.
- **Color code IFR/MVFR plots.** If checked, when stations are reporting IFR conditions (visibility less than 3 miles and/or ceiling less than 1000 ft), the OKTAS (sky cover) plot symbol is colored red; when MVFR conditions (visibility less than 5 miles and/or ceiling less than 3000 ft), the OKTAS (sky cover) plot symbol is colored blue. If unchecked, the standard draw color is used to paint the sky cover plot symbol.

- **Use km when above 5000 m.** For visibilities that exceed 5 km (5000 m), they will be plotted as km. This is only effective if a surface plot block is VIS(M).

Upper plot model

These settings only apply when the active level is an upper level and plots are produced using Data > Plot.

- **Plot wind barb** - If checked, Digital Atmosphere will plot a wind barb at each station plot when it is reporting valid wind data. If unchecked, no wind barb is plotted on any report. Fill dewpoint depression circle. If checked, Digital Atmosphere will “shade in” the station plot of each upper level station whenever the dewpoint depression is determined to be 5 deg C or less. If unchecked, all station plots are left unfilled.
- **Fill dewpoint depression circle** - If checked, the station plot circle will be filled if the dewpoint depression is 5 deg C or less. This usually signifies cloud cover.

Plot model configurations

For both surface and upper air plots, a “grid” of dropdown boxes are set up in a way that represents the various data positions around a given station plot. You can use these dropdown boxes to adjust the kinds of data that are plotted in the different positions. Listed below are the different types of data that are valid.

Analysis tab

General preferences

- **Small fonts** - This option simply controls what size and type of fonts are used to label contour lines on analysis charts. The same thing, except with “small fonts” unchecked and “negative fonts” unchecked.
- **Negative fonts** - Contour labels are plotted as white on black, rather than black on white.
- **Transparent fonts** - Controls whether the map below bleeds through contour labels.

Analysis type

Specifies which mathematical algorithm is to be used to analyze the data field.

- **Nearest neighbor** — This is by far the quickest, and most users will use this setting. Values are mapped to the closest gridpoint, then are mathematically expanded to neighboring unfilled gridpoints in a

cyclical manner. Afterwards, a selective smoothing operator smooths gridpoints, performing more smoothing iterations performed on gridpoints that are further from representative data areas and less or no smoothing passes where data is close to a gridpoint. *Strengths: It's fast and always works. Weaknesses: Data void border areas look linear, and data void interior areas can look pie-shaped.*

- **Weighted** — Digital Atmosphere looks at the neighboring stations around a gridpoint, giving it an average of those values around it with more emphasis on the values at closer stations.
- **Barnes** — The Barnes method, the cornerstone of the MCIDAS and GEMPAK weather workstations, has a number of advantages: versatility, simplicity, and speed. Each gridpoint is assigned a meteorological value which is the result of a Gaussian distance-dependent weighting function. A difference field is calculated, which determines how far off from reality the analysis field appears to be, then a difference correction is applied to the analysis field. This takes a relatively long time to compute, but is one of the more accurate analysis algorithms.
- **Cressman** — Each gridpoint is assigned a meteorological value which is the result of a distance-dependent weighting function. The Cressman analysis method is similar to the Barnes technique, however it makes successive corrections using a smaller and smaller radius of influence to eliminate all errors. It takes more time, but the results are good. In data-sparse areas, it is common for there to be erroneous contours, especially if Digital Atmosphere is tasked to determine the best station spacing. *Strengths: It's sophisticated and flexible, and it may retain more mesoscale structure. Weaknesses: It can't resolve short-wavelength components, it can require a large amount of time, and it can fail with extreme data distribution.*

Analysis settings

These are used to control the performance of the selected analysis type. Certain choices may be grayed out depending on the analysis type selected and whether “automatic smoothing” is in effect.

- **Smoothing coefficient** - Sets the mathematical value of “s” for the smoothing equation. This affects what kind of wavelengths will be filtered in the analysis grid.
- **Smoothing passes** - Determines how many times a smoothing operator will operate whenever it is called. With this, you can set how “smoothed” the maps will look when the analysis is complete. This should be set to “1” or to a low non-zero value.
- **Surface radius** - Determines a radius of influence used in the Weighted, Cressman, and Barnes analysis method for surface data. This value should approximate the average spacing between surface stations.

- **Upper radius** - Determines a radius of influence used in the Weighted, Cressman, and Barnes analysis method for upper air data. This value should approximate the average spacing between upper air stations.
- **Gamma** - Determines a gamma used in the Barnes analysis method for upper air data.
- **Reduction** - Determines a reduction value used in the Cressman analysis method for upper air data.

Styles tab

With Digital Atmosphere you are not stuck having to use one set of map colors, line styles, and fonts for everything. Obviously when you want to use a different color set, this means spending a lot of time making tedious changes. Digital Atmosphere allows you to manage sets of colors, fonts, and line settings. These sets are known as styles. A style is identified by a plaintext name and a filename (all styles are stored in the \styles directory under Digital Atmosphere, without exception). To change the color settings, use the Preferences > Styles panel. Advanced users may edit the files directly; this will not hurt anything if a plaintext editor such as Notepad or MS-DOS Edit is used.

Editing the parameters

Listed here are the various codes that appear in the edit window. Above all, be sure you pick Save when you are done, or your changes will be discarded!

- **Code** - This is a predefined code that marks the parameter type for internal use. It cannot be modified.
- **Parameter** - This is a predefined code that is used to provide a plain language explanation of the parameter for that row. It cannot be modified.
- **R, G, B** - These are color codes, which must be a whole number between 0 and 255. The R column is for red, G is for green, and B is for blue. To pick orange, for example, you would set R to 255, G to 128, and B to 0. You do not need to use these columns. A vastly simpler input is available simply by clicking on the color swatch to the right of the R, G, and B columns. If you do wish to enter R, G, and B values, the following resource may help: <http://www.cloford.com/resources/colours/namedcol.htm> . Do not enter hex (hexadecimal) values; they will not be recognized.
- **Color swatch** - Click on the color swatch to select a different color. In the popup window, a crosshair will show the current color value. Move it around or change the values to pick a new color. The value of R, G, and B will be filled in automatically for you.

- **Contour type** - Indicates the purpose of this contour. It cannot be modified.
- **Unit** - Proper entries are as follows. Do not mixmatch units or the program will ignore the setting and use a default unit. Units marked with * cannot be changed.
 - Temperature deg f, deg c, deg k
 - Moisture g/kg
 - Relative Humidity . . . percent
 - Horizontal Velocity . . knots, mph, m/s
 - Vertical Velocity . . . ub/s (microbars per second)
 - Height meters
 - Pressure mb, hpa, kpa, inches
 - Precipitation Totals . . inches, mm
- **Base** - Determines the base value that the intervals are based off of. For example, if you use an interval of 5 degrees, a base of zero will give 0, 5, 10, 15, 20, 25.. degrees. If you use a base of 2 degrees, you'll get 2, 7, 12, 27, etc. Always reduce the base to the lowest common denominator (as close to zero as possible).
- **Interval** - Represents the contour step interval (the numerical difference between each contour).
- **AI** - Automated interval. If y is entered, Digital Atmosphere will override the base and interval settings and choose the ones that will give the clearest view of the data field.
- **Style** - Indicates the linestyle that will be used to draw the contour. Acceptable values are solid, dash, or dot. Radar echoes must be either solid, clear, bdiag, fdiag, cross, crdiag, horiz, or vert.

Making a new style

At some point you may not be happy with just editing the default styles. When you want to create a new style, click the New... button. You will see a panel like this.

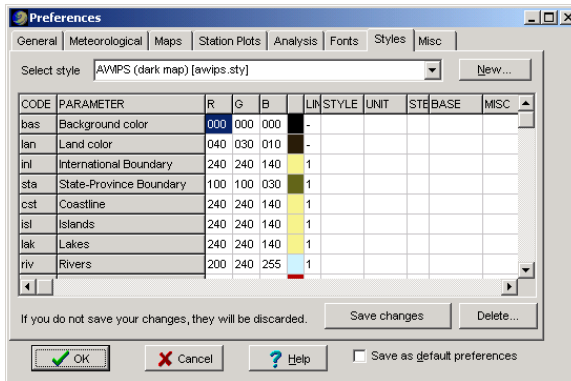

- **Enter a plaintext name.** Choose any phrase that will readily identify the map to you. A brief phrase without any brackets should be used.

- **Filename for this map style.** The file shown here is what the filename will be on your hard drive. This will be filled in automatically when you choose a plaintext name. However the edit box gives you the opportunity to override the filename. Only alphanumeric characters and dashes are allowed.
- **Style template filename (optional).** Normally the new color settings will be extracted from the `\styles\master.stx` file. If you'd like to clone a different file, choose it here.
- **CREATING STYLE FILES MANULLY:** You can create your own style files manually in a text editor, as long as the filename ends with `*.sty`, resides in the `\styles` directory, and conforms to the style formats shipped with Digital Atmosphere in this directory. Incorrect configurations may produce an error in Digital Atmosphere and prevent fields from being generated.

Miscellaneous 1 tab

Advanced internet settings

If you use a proxy host, enter the name and port here. If you do not know the proxy settings, you will need to contact your ISP. Our tech support personnel cannot guess these settings or look them up for you. For example, users of Alphaslink in Melbourne, Australia will notice on their Alphaslink support pages that they would need to enter `proxy.alphaslink.com.au` in "Proxy host" and 8080 in "Proxy port".

Color gradient fills

This section lets you define how gradient fills will look. It is designed mostly for experienced users and will require some basic mathematical knowledge. The colors are defined according to the plotted Value for the particular point on the map, which will always be in the range 0..1, where 0 is the lowest possible reading and 1 is the highest possible reading. This Value is fitted to a sine wave according to user defined parameters to determine the Red, Green, and Blue component of its color. See the Appendix on Color Gradients for more information.

Planetary maps

For more information on planetary maps, see the Map Menu chapter.

- **Smooth final image.** Applies a simple Haltiner smooth to graphics imported in the Maps > Import Planetary Map function.
- **Re-overlay geography.** By default Digital Atmosphere does not overlay map data on a Maps > Import Planetary Map operation. Check this if you want the basemap to be drawn automatically.

For USGS/DEM purposes only

This allows the import to stop or start if the text value shown in this box exists in the raw data on the same line where “KWBC” is found. To have any effect, a text entry of at least 4 characters must be made. If KWBC and the string is found, then import begins. If KWBC is found and this string is not found on the line, then import ceases. It was used to allow the USGS to selectively process archived NOAAPORT data. A date-time text entry can be placed here and various sets of data can be accepted or rejected based on the value.

Special diagnostics

This is used to conduct a time zone test to troubleshoot problems on certain international versions of Windows. When the Time button is pressed, a code is presented in the box, which can then be submitted to Weather Graphics via email.

Cities

- **Cursor sensitivity threshold.** Controls which cities will be shown when Map > Cursor City Distance is active.
- **Plotting threshold.** This controls which cities and towns will be accepted for use in the Map > Cursor city distance function. Reduce this number into the hundreds or thousands to allow comparisons with small towns. Increase the number into the tens of thousands to allow comparisons with only large cities. There is some variation in the sensitivity between different states and you may need to increase or decrease the factor for your region. To get an idea of what numbers you should use you may open the digatmos.cty file.

Miscellaneous 2 tab

Copy imported data to local file

This option allows the user to automatically save a local copy of all data that is imported each time an import operation is done. If enabled, the data will be saved to the pathname specified. If you do not need this functionality, leave the “enabled” checkbox unselected.

Debug GRIB data

Causes the insertion of parameter number and value in the table that presents a GRIB field to display during GRIB import. For diagnostic use only.

Annotations tab

Text annotations

- **Highs and lows** - Choose the alphabetical character that will be used to represent low pressure and high pressure areas. Typically L is used for low pressure and H for high pressure, but this will vary in non-English countries. The “Include value” option determines whether the pressure value (in millibars) will be plotted with the high or low.
- **Title** - Allows a title, determined by the most recent meteorological field to be displayed, to be plotted on the workchart at the given position.
- **Credits** - Allows a user-defined credit to be plotted on the workchart at the given position.

Logo

This option allows you to insert a logo on your workcharts.

- **Source filename** - If entered, specifies the name of an image (GIF or JPEG). Click on the “...” button to choose a file from a menu, or simply type in the name in the box provided. Press Clear to disable logo use.
- **Position** - Specify the location (top right, top left, bottom right, or bottom left) where you want the image on the workchart, and specify the offset in pixels on the X and Y axis. Values of 0 place the logo flush with the corner of the workchart, while values of 10 to 20 will provide a buffer.

APPENDIX

APPENDIX

Printing

Digital Atmosphere's Print command sends an exact copy of the screen image to the printer. Here are some tips for troubleshooting your map printouts.

Image brightness and contrast

If the printouts are too dark, you will need to change your map settings in Preferences and regenerate new maps (preferably with white backgrounds), then print those. Also keep in mind that many PostScript printer drivers will allow you to set the printer to produce negative printouts.

If the maps are too dark, you should avoid using solid colors. Regenerate your maps without topography or ocean fills. Topography is designed mainly for screen viewing. If you absolutely must have dark maps on-screen and can't force your printer to produce acceptable output (either through File, Print Setup or through the printer's own setup menus), you will need to export the map and then use a photo-editing type graphics program (such as Photo Shop or Paint Shop Pro) to make a negative image or enhancements that allow for better printouts.

Fitting an image to the printer

Printouts of Digital Atmosphere maps will be clearer if the graphic image exactly matches the generated printer image. To do this, first establish which dpi (dots per inch) the printer will produce. For many printers, this is 300, though 600 or 1200 may be possible. Then determine the printable image size. For instance, many HP printers use a quarter-inch border all around when printing to 8.5 x 11 paper, which yields an image size of 8 x 10.5". Simply multiply this dimension by the dots per inch to get a suggested image size in pixels. Thus 8 x 10.5" multiplied by 300 dpi yields 2400 pixels in width and 3150 pixels in height. So do a Map > Generate with these image dimensions, and the resulting image should come out rather sharp.

Memory errors

If the printer shows memory errors, this means that the graphic you are sending to the printer is too large to fit into the printer's memory. The easiest way to remedy this is to go to File, Print Setup and choose a portrait printout rather than a landscape printout. Another solution is to regenerate your charts without using any color fills or topography (i.e. totally composed of

line graphics). The third method of solving a memory problem is to use a lower resolution (i.e. choose 600 dpi rather than 1200 dpi, or 300 dpi rather than 600 dpi in your printer setup). The final and best solution is to increase the amount of RAM in your printer by installing a SIMM memory module. Your printer will require a total minimum amount of 2 MB of RAM, but will work best with 4 MB or more.

In Windows 98, some users have reported problems printing to HP LaserJet and a couple of other printers (such as getting blank pages). This is usually a problem with the Windows PCL 5 print driver and is beyond the control of Digital Atmosphere. Solutions for this that have been documented are changing the resolution from 600 to 300 dpi or change the print mode from "vector" to "raster". If your printer is equipped with a PostScript option, always use the PostScript mode for 600-dpi printing. Overall, this printing problem is not specific to Digital Atmosphere and may occur with other applications that make extensive use of the PCL driver.

APPENDIX

Importing radar graphics

Here is a quick tutorial on how to add a radar site, using South Africa as an example.

We Googled “south africa radar” and found a radar image page at <http://metsys.weathersa.co.za>. We go to the page for Durban and see that there is an image. Right-clicking on the image we see that the radar image is stored in http://metsys.weathersa.co.za/radar_image/DN.gif (which is good, as loopers and non-fixed filenames can be considerably more complicated to deal with). Now we need to get the latitude and longitude of this site. It’s not anywhere on the page, however the website has a handy radar information page at <http://metsys.weathersa.co.za/nwrn.htm>. This shows Durban at 30.01S 30.93E. Make a note of that.

Now we need to import the radar image into a graphics program; we use PaintShop Pro. In your browser, right-click on the image and choose Copy Image. Then paste it in your software.

In another window, open Notepad and then open your digatmos.rdy file in the Digital Atmosphere directory. Start a new line at the top of the data block (anywhere in the list is fine, but entering new items at the top we can see the column headers more conveniently).

In your graphics program, position the cursor on the very center of the radar site and read the X/Y coordinates, wherever your graphics program displays it. This shows a center position of 304,367 (X=304, Y=367). Enter this into digatmos.rdy under XXX YYY. So far it should look like this:

Now we need to find the top left and bottom right of the part of the image containing valid radar information. This image has a border box enclosing the radar product; the legends are outside of it and the radar image is inside of it. We can use the border box. The top left is (0,54) and bottom right is (612,665). Enter this under LEXX, TOPY and RGTX, BOTY.

Now we determine the maximum range of the radar scan. This can be seen easily with the 200 km ring. So the range will be 200 km. Enter that under RNG. Now we need to determine a scale in pixels per km. This is an easy task since the range rings and site center are obvious. Since the leftmost extent of the 200 km ring is at X=0 and the radar center is X=304, this means that we have 304 pixels per 200 km of distance. Do the division and we get $304/200 = 1.52$. Fit this figure under SCALE.

Now put the latitude and longitude under LATITU LONGITU. Note that if your figures came in degrees-minutes-seconds you need to convert them to decimal values before entering them here. Fortunately the South Africa radar information page gave us decimal degrees. Always use negative for westerly longitudes and southerly latitudes. So we will be entering -30.01 30.93.

Now let's get the URL of the image. Simply right-click on the radar image in your browser and choose Copy Image Location. Paste this under URL in digatmos.rdy. In this case the image is at http://metsys.weathersa.co.za/radar_image/DN.gif.

Under FMT we need to enter the image format type. Typically you just use the extension on the URL, which in this case is gif. Other types seen may be jpg and png. Some sources use the wrong image type on the filename, in which case the image will not display in Digital Atmosphere and you will have to see if the site is posting, say, a JPG using a PNG filename (this kind of thing is happening with Canadian radar images).

Now we need to develop a color table to tell Digital Atmosphere which radar colors contain information. Scroll to the bottom of the digatmos.rdy file and start a new TABLE= line using a value that is not in use. If you're using the default Digital Atmosphere digatmos.rdy file, you'll probably be starting a TABLE=05 line. So enter TABLE=05 followed by two forward-slashes and a note telling you what this table is for. We recommend:

```
TABLE=05 // South African radars
```

Now we need to enter the color information for each intensity level. The South African radar source has a handy scale on the right side. View this in your graphics program. Now you need to use whatever tool will let you hover over pixels and show you the color value using RGB numbers (i.e. three numbers, each ranging from 0, dark, to 255, bright, indicating the numerical level of red, green, and blue). In PaintShop Pro it is the eyedropper icon (pick up color). If you hover over the "0 dBz" level, which is gray, you should see it has R=90 G=89 B=90. We enter a line using this format:

```
LEVEL=dbz ,red ,green ,blue ,threshold
```

The red, green, and blue are self-explanatory. The dbz is the dBz level from the scale; it's only used for color mapping. If no scale is provided you can use 0 for weak echoes ranging up to 60 for heavy levels. Finally threshold is a value used to "accept" pixels that are close to the required R,G,B values... we will use 10. However it may be important to set this for JPG files where color drift may occur. Threshold should usually be 10, but you can increase

it to 50 or 100 if lossy JPGs are used and “holes” are appearing in the generated radar images. Basically Digital Atmosphere looks at the numerical difference in red, blue, and green and adds up these differences (using the absolute value) to gauge the pixel against the threshold. So if you define RGB=10,10,10 and the program sees a pixel with RGB=30,30,30, this adds up to a difference of 60. The pixel will be treated as part of your level definition as long as the threshold value doesn't exceed 60.

When we are done defining all levels it will look like this:

```
TABLE=05 // South African radar
LEVEL=00,090,089,090,10
LEVEL=05,074,060,140,10
LEVEL=10,000,089,000,10
LEVEL=20,000,113,000,10
LEVEL=30,008,125,222,10
LEVEL=35,024,069,231,10
LEVEL=36,107,012,198,10
LEVEL=39,198,016,132,10
LEVEL=42,189,101,132,10
LEVEL=45,206,134,057,10
LEVEL=48,247,195,049,10
LEVEL=51,255,251,000,10
LEVEL=54,255,154,090,10
LEVEL=57,255,093,008,10
LEVEL=60,255,052,024,10
LEVEL=65,189,190,189,10
LEVEL=70,214,211,214,10
```

Note that extraneous zeroes have been prefixed to make numbers two or three digits. This is optional, and has been done here to make the file look neater. We will also skip South Africa's 80 dBz since it matches the basemap color (white) and may give undesirable results.

Finally we need to hook up this table number (05) with the Durban radar entry above. Put this number under CO to point it at the table.

We're done! Now generate a map in Digital Atmosphere for Durban (the ICAO is FADN) and use a tight zoom level of about 300 or 400 nm. Now use Radar > Import Images and Clear All and then check Durban.

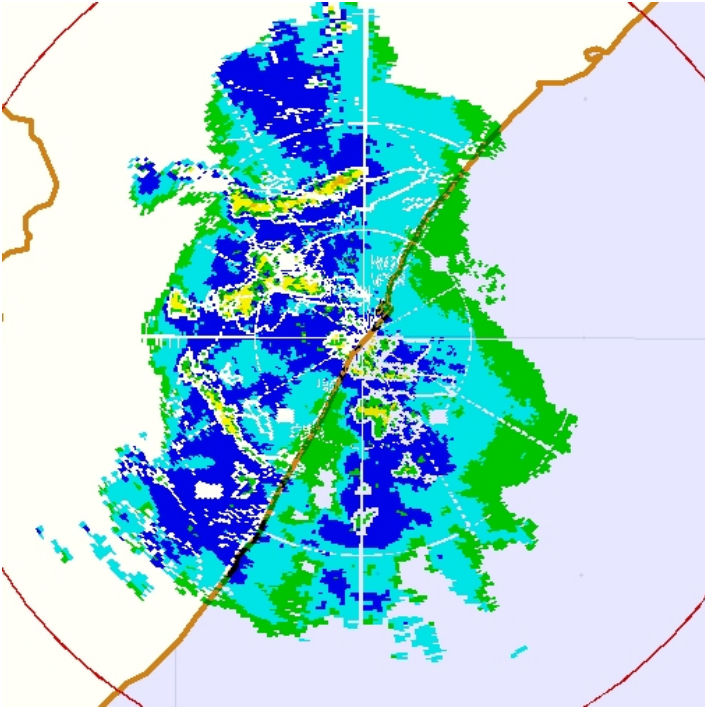

Note that there are traces of radar range rings. This cannot be avoided since it is an artifact on the original image. The outer red radar range ring is provided by Digital Atmosphere to mark the maximum extent of radar information and can be shut off by putting `RANGERING=0` instead of `RANGERING=1` before the `TABLE=` entries in `digatmos.rdy`. The palette can also be changed in this section to something more desirable.

APPENDIX

Surface plot configuration

Table of valid data plot elements. Units marked "C or F" or "ft or m" or "sm or m" are in metric or English according to File > Preferences > Station Plots > Station Plot Units unless otherwise specified here.

Blank)	Nothing will be plotted in this space
TEMP	Air temperature in whole degrees (C or F)
TEMP(10)	Air temperature in tenths (C or F)
DWPT	Dewpoint in whole degrees (C or F)
DWPT(10)	Dewpoint in tenths (C or F)
GUST	Wind gust (kt)
RH	Relative humidity (%)
MXR	Mixing ratio (g/kg)
THETA	Potential temperature (deg K)
THETAE	Equivalent potential temperature (theta-e) (deg K)
WINDCHILL	Wind chill
HEATINDEX	Heat index
SLP	Sea level pressure (mb)
ALSTG	Altimeter setting (in Hg)
WX	Pictogram of current weather type
VIS	Prevailing visibility (sm or m)
ELEV	Elevation (ft or m)
CIG	Ceiling (hundreds of feet)
OKTAS	Cloud cover in oktas (eighths)
ID(ICA0)	Station identifier (4-letter ICA0)
ID(WMO)	Station identifier (5-digit WMO)
PCP01	Precipitation during past 1 hour
PCP06	Precipitation during past 6 hours
PCP12	Precipitation during past 12 hours
PCP18	Precipitation during past 18 hours
PCP24	Precipitation during past 24 hours
PTEND	Pictogram of pressure tendency during past 3 hours
CLD/L	Pictogram of low cloud type
CLD/M	Pictogram of middle cloud type
CLD/H	Pictogram of high cloud type
CLDHGT	Cloud height code (synoptic only) (SEE BELOW)
CLDAMT	Cloud amount code (synoptic only) (SEE BELOW)
SHIPDIR	Pictogram of direction of ship movement
SHIPSPD	Speed of ship movement (kt)
SEATEMP	Sea-surface temperature (C or F)
EMPTYYPE	Type of temperature measurement device
WAVEPD	Period of ocean waves (sec)
WAVEHGT	Height of ocean waves (ft or m)
SEAINSTHGT	Instrument-measured height of ocean waves (ft or m)
WINDPD	Ocean wind wave period (sec)

WINDHGT	Ocean wind wave height (ft or m)
SWELL1DIR	Direction of primary ocean swells (deg)
SWELL2DIR	Direction of secondary ocean swells (deg)
SWELL1PD	Primary ocean swell period (sec)
SWELL1HGT	Primary ocean swell height (ft or m)
SWELL2PD	Secondary ocean swell period (sec)
SWELL2HGT	Secondary ocean swell height (ft or m)
MINTEMP	Minimum temperature (C or F)
MAXTEMP	Maximum temperature (C or F)
GRNDSTATE	Ground state code (see below)

Interpreting ground state codes (GRNDSTATE)

The ground state codes are as follows:

- 0 Surface of ground dry (without cracks and no appreciable amount of dust or loose sand)
- 1 Surface of ground moist
- 2 Surface of ground wet
- 3 Flooded
- 4 Surface of ground frozen
- 5 Glaze on ground
- 6 Loose dry dust or sand not covering ground completely
- 7 Thin cover of loose dry dust or sand covering ground completely
- 8 Moderate or thick cover of loose dry dust or sand covering ground completely
- 9 Extremely dry with cracks
- 10 Ground predominantly covered by ice
- 11 Compact or wet snow (with or without ice) covering less than half of ground
- 12 Compact or wet snow (with or without ice) covering half to less than entire ground
- 13 Even layer of compact or wet snow covering ground completely
- 14 Uneven layer of compact or wet snow covering ground completely
- 15 Loose dry snow covering less than half of ground
- 16 Loose dry snow covering at least half of ground but ground not completely covered
- 17 Even layer of loose dry snow covering ground completely
- 18 Uneven layer of loose dry snow covering ground completely
- 19 Snow covering ground completely; deep drifts

Interpreting synoptic cloud amount codes (CLDAMT)

This category is defined as Nh; the amount of all the low cloud present, or, if no low cloud is present, the amount of all the middle clouds present. The figure is always in oktas (eighths). 9 is reserved for sky obscured by fog and/or other meteorological phenomena, and / is reserved for cloud cover being indiscernable for reasons other than fog or other meteorological phenomena, or observation is not made

Interpreting synoptic cloud height codes (CLDHGT)

This category is defined as “h, which is reserved for the height of the surface of the base of the lowest cloud seen. They are as follows (below). If the total sky cover is greater than 4/8ths, this figure is also transposed into the CIG slot, where they are plotted as “L” (“low cloud”) followed by a loose translation of the table below in hundreds of feet. This “L” differentiates it from true ceilings where “C”, “E”, or “M” is prefixed.

0 0 to 50 m

1 50 to 100 m

2 100 to 200 m

3 200 to 300 m

4 300 to 600 m

5 600 to 1000 m

6 1000 to 1500 m

7 1500 to 2000 m

8 2000 to 2500 m

9 2500 m or more, or no clouds

/ Height of base of cloud not known, or base of clouds at a level lower and tops at a level higher than that of the station

APPENDIX

Color gradient fills

First the value (0 for minimum possible and 1 for maximum possible) is fitted to the sine wave to determine what the amplitude will be. Amplitude will always be in the range -1 to 1. Amplitude is determined by ph1 and ph2, which are in degrees. A greater difference between ph1 and ph2 will result in a more curved function, while a smaller difference will produce a flatter function. For basic users, the sine responses are as follows: $\sin(0)=0$, $\sin(90)=1$, $\sin(180)=0$, $\sin(270)=-1$.

$$\text{Amplitude} = \sin([(ph2-ph1) * \text{Value}] + ph1)$$

Finally the amplitude is modified according to the user-defined scale and offset values to determine ColorValue, which must always be in the range 0..1 (0 is dark, 1 is bright). This means if an Amplitude value is negative, it must be offset so that it falls into the range 0..1. An out of bounds ColorValue is always rounded up or down so that it equals 0 or 1.

$$\text{ColorValue} = (\text{Amplitude} * \text{Scale}) + \text{Offset}$$

Example: For a basic scale where cold temperatures are black and hot temperatures are bright red, set Red's Ph1=0, Ph2=90, Scale=1, and Offset=0. Set the Green and Blue Scale to 0 and Offset to 0, which will always provide a value of 0 for these components.

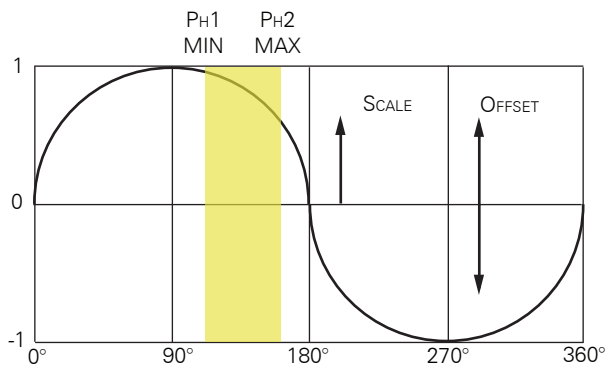

Illustration of basic concepts of Ph1, Ph2, Scale, and Offset.

APPENDIX

Points

The following section shows how to construct files that produce points and lines. The files should be created using a plaintext editor like Windows Notepad.

Coordinate pairs

Coordinate pairs are in the format LAT LONG. Points may be defined in DDMMSSX DDMMSSX format (where X is N, S, E, or W as appropriate). Points may also be defined in decimal format (DD.DDDD DD.DDDD). The format is described below.

Points

Points are plotted by writing them as such:

```
350216N 964717W Joes Place|NOLABEL
325455N 963746W Edgar
344705N 953806W IBM
```

You may suffix a point with a | symbol (pipe) and write NOLABEL, NO-BOX, or both to prevent those attributes from appearing on the map.

Lines

Lines start with %START. From there on all points will be connected with a line. To turn line mode off and go back to points, use %END. To start a new line, write %START again (an %END is not required). You may write comments on the end; these will not be plotted if line mode is on. This example plots a line from five points:

```
%START
322540N 960710W Leadout N
322846N 960705W
324751N 960601W
322221N 960748W
332652N 960055W
```

Using shortcuts

Shortcuts are performed by prefixing an asterisk in a point title (when point mode is on). These may then be invoked by placing the title in brackets. Bracketed items will be replaced with the coordinates of the point where it was defined earlier.

This will plot a line from "Baker" to points in between and ending at "Charlie".

332217N 960758W *BAKER|NOLABEL
334910N 960327W *CHARLIE

%START

[BAKER]

332540N 960710W

332846N 960705W

333331N 960709W

333728N 960720W

334549N 960707W

334555N 960636W

334617N 960629W

334751N 960601W

334813N 960519W

334905N 960334W

[CHARLIE]

APPENDIX

Map attribute file structure

FOR ADVANCED USERS

This section contains advanced information for technically inclined users only.

This file, ending with the file extension *.ATR, is associated with each map which is saved to disk.

The attribute file is structured as follows:

<u>Number</u>	<u>Purpose</u>
real	Central latitude (degrees)
real	Central longitude (degrees)
real	Zoom setting (3963/z where z=map width in miles)
integer	Not used
integer	Not used
integer	Not used
integer	Not used
integer	Map height (pixels)
integer	Map width (pixels)
integer	Offset x direction (pixels)
integer	Offset y direction (pixels)

NOTES:

- * Real types have the range 2.9×10^{-39} .. 1.7×10^{38} with 11-12 significant bits and a length of 6 bytes.
- * Integer types have the range -2147483648..2147483647 and are signed 32-bit (4 byte) little endian.

APPENDIX

Field and product codes

OBSERVATIONAL PRODUCTS

Product codes

pla ACARS plots
plf Standard data plots
plc Custom data plot
tdy Television-style data plots
rad Radar plots
sf0 Europe sferics (0 hr)
sf6 Europe sferics (6 hr)
wgr Wind grid

Field codes

tmf Temperature (deg F)
tmc Temperature (deg C)
pot Potential temperature (deg K)
wcx Wind chill factor
hix Heat index
dwf Dewpoint (deg F)
dwc Dewpoint (deg C)
rhu Relative humidity
mxr Mixing ratio
eqp Equivalent potential temperature (θ -e)
slp Sea level pressure
alt Altimeter setting (QNH)
wsp Wind speed
cig Ceiling
hgt Geopotential height
thk Thickness (1000-500 mb)
wrx Warning overlays
p01 1-hour precipitation
p06 6-hour precipitation
p12 12-hour precipitation
p18 18-hour precipitation
p24 24-hour precipitation
rst RCM radar storm centroids
rhl RCM radar hail signatures
rms RCM centroid movement and speed
rtv RCM tornado TVS signature
reh RCM echo height signatures
rem RCM echo movement
wxp ASUS1 KWBC frontal depiction bulletin

ste Sea surface temperature
 pdw Wave period
 htw Wave height
 hti Wave instrument-measured height
 pdd Wind wave period
 htd Wind wave height
 di1 Primary swell direction
 di2 Secondary swell direction
 pd1 Primary swell period
 ht1 Primary swell height
 pd2 Secondary swell period
 ht2 Secondary swell height
 cig MVFR/IFR weather
 dy1 SPC Convective Outlook Day 1
 dy2 SPC Convective Outlook Day 2
 06k Surface-6000 ft shear [not completed]
 lcl Lifted condensation level [not completed]
 be+ CAPE [not completed]
 be- CIN [not completed]
 cxx [not used]
 hux [not used]
 iht [not used]
 zb+ [not used]
 prt [not used]

RADAR PRODUCTS

Radar product codes
 All ranges 128 nm unless otherwise noted

Base reflectivity

BREF1 Base reflectivity 0.5 deg
 BREF2 Base reflectivity 1.5 deg
 BREF3 Base reflectivity 2.4 deg
 BREF4 Base reflectivity 3.4 deg
 BR248 Base reflectivity 0.5 deg (248 nm)

Base velocity

BV32 Base velocity 0.5 deg (32 nm)
 BVEL1 Base velocity 0.5 deg
 BVEL2 Base velocity 1.5 deg
 BVEL3 Base velocity 2.4 deg
 BVEL4 Base velocity 3.4 deg

Base spectrum width

SW Spectrum width
 SW32 Spectrum width (32 nm)

Derived products

CR	Composite reflectivity
CR248	Composite reflectivity (248 nm)
ET	Echo tops
SWP	Severe weather probability
VIL	Vertically integrated liquid
STI	Storm tracking
H	Hail detection
TVS	Tornado vortex signature
M	Mesocyclone
OHP	One-hour precipitation
THP	Three-hour precipitation
STP	Storm total precipitation
SRMV1	Storm relative velocity 0.5 deg
SRMV2	Storm relative velocity 1.5 deg
SRMV3	Storm relative velocity 2.4 deg
SRMV4	Storm relative velocity 3.4 deg
CFC	Clutter filter

APPENDIX

GRIB data

Because of the complexity of GRIB data and the fact that it is not fully supported by Digital Atmosphere yet, Weather Graphics Technologies will not provide assistance in locating, retrieving, or using GRIB data. It is provided as-is. Comments are welcomed but we may not be able to respond to questions. If you need help, please access our public discussion group on our website at www.weathergraphics.com

Grid definition file

Advanced users can edit the `digatmos.grd` file to change the grid, model, and parameter definitions.

The MODEL section defines a model name based on its model number (Column 1-3) and IDENTIFIER of the facility (Column 5-8; see IDENTIFIER section).

The CENTRE section defines a production facility.

The FIELD section defines a product based on its parameter number (Column 1-3) and the IDENTIFIER of the facility (Column 5-8; see IDENTIFIER section). Based on what appears here, Digital Atmosphere selects the Preferences Style type (Column 25-27) to display this field.

Fixing GRIB problems

There are two symptoms which indicate a problem with GRIB data:

- When question marks appear in the field panel, e.g. "72HR 500 MB ? ECMWF ? CREATED 29DEC06 1200Z".
- When corrupt output or no output can be generated on the screen.

To resolve this, you need to identify the centre, model, and field causing the problem. Go to File > Preferences > Misc 2 and enable "Debug GRIB Data". When this is enabled it causes full information to be displayed in

the field selection panel, rather than the simplified user-friendly format. For example, we recently had display problems with ECMWF data, and the field panel showed “72HR 500 MB ? ECMWF ? CREATED 29DEC06 1200Z”. When the debug mode was enabled, we saw this:

```
TIME:1=72HR LEVEL:100=500 MB FIELD:129= ? CENTRE:98= ECMWF
MODEL:128=? CREATED 29DEC06 1200Z
```

Thus it can be seen that Digital Atmosphere was unable to decode FIELD and MODEL, and only the coded values are known (129 for field and 128 for model).

To determine the missing information, we have to do some Googling. For the model number, we made the query “ecmwf global grib 98 128” in Google. The page http://www.ecmwf.int/products/data/operational_system/evolution/evolution_2006.html tells us “The new GRIB model identifier for the atmospheric model will be 128. The model identifiers for the wave models will remain the same (116 for the global wave model and 216 for the limited area wave model).”

Excellent. Thus we enter the following additions to digatmos.grd in the MODEL section. Note that we refer to centre 98 (ECMWF) indicating that these model identifiers 116, 128, and 216 are applicable only to centre 98 (ECMWF):

```
116 98    ECMWF /GLOBAL -WAVE
128 98    ECMWF /GLOBAL -ATMOS
216 98    ECMWF /LIMITED-WAVE
```

Now we need to find what field 129 is. Googling for “ecmwf grib 129 height” (since we suspect 129 is a height field) we get a good link at <http://www.cgd.ucar.edu/cms/eaton/cf-metadata/ECMWF.html>. This shows that 129 is indeed a geopotential [height] field. Since everything in this ECMWF Grib Code list is useful, we should ideally enter everything, but since ECMWF restricts most of its data, it’s smarter to make only a small number of changes as listed below, in the FIELD block. Note that we specify that these fields only apply to products from centre 98 (ECMWF).

```
1  98  Pa    -    slp  Pressure
2  98  Pa    -    slp  Pressure MSL
7  98  cm    -    hgt  Geopotential height
11 98  K     -    tms  Temperature
41 98  s     -    vrt  Vorticity (absolute)
43 98  s     -    vrt  Vorticity (relative)
129 98 cm    -    hgt  Geopotential height
138 98 s     -    vrt  Vorticity (relative)
```

We entered “cm” under geopotential height so that isopleths will plot legibly. It is also acceptable to use dm and m.

That’s it! Our model data will plot correctly now.

Sources

The majority of GRIB output data is available from supercomputer models, such as the ETA model output provided by the National Center for Environmental Prediction near Washington DC. Sources of data include:

<ftp://140.90.88.142>

<http://weather.noaa.gov/pub/SL.us008001/ST.opnl/>

Choose the .grl directories. Within these, try to choose the smallest datasets, as even the smallest ones will contain a vast amount of data. The larger ones may crash Digital Atmosphere. A good dataset usually ends in awp211. These are GRIB sets but will not have a *.grb extension. To get them to show up you will need to change the filetype to “AWIPS” or “all” when choosing a GRIB file to import.

<http://nomad3.ncep.noaa.gov/>

New as of 2006

<http://www.globalmarinenet.net/grib.htm>

<http://www.ecmwf.int/products/realtime/d/gts/essential/>

New NWS GRIB filename convention

Since 2002, the NWS has used a hierarchical naming convention that forms a URL. An example is:

http://weather.noaa.gov/pub/SL.us008001/ST.opnl/MT.eta_CY.00/RD.20031009/PT.grid_DF.gr1/fh.0000_tl.press_gr.awp211

This shows that at the central server location (SL.us008001), one can find operational status data (ST.opnl) consisting of the Eta 00Z cycle model (MT.eta_CY.00) produced on 09 Oct 2003 (RD.20031009). Within this one can find GRIB data (PT.grid_DF.gr1) consisting of data for the 00h forecast hour mapped onto the AWIPS 211 grid (fh.0000_tl.press_gr.awp211).

For more information on this naming convention see

<http://www.nws.noaa.gov/datamgmt/filstnd.html> (Directory and File Naming Standards)

and

http://www.nws.noaa.gov/datamgmt/tgftp_file_reference.html (TGFTP File Reference).

Information on grids is at

<http://wwwt.emc.ncep.noaa.gov/mmb/etagrids/>

Old NWS GRIB filename convention

The legacy filename format for NWS GRIB data is as follows. Some datasets can still be found in the top-level directory at <http://weather.noaa.gov/pub/> which use this filename convention.

Sample: us008_gf000_02020300_HxXAx

Portions: us008_gfMMM_YMMDDHH_ADGT

Here is what each field means:

MMM - Model code. Underlined codes are in current use as of February 2002; others are obsolete and are listed only for historical purposes. 000=Experimental, 010=GlobalWindWave, 039=NGM, 044=SeaSfcTemp, 076=MRFbiascorrected, 077=AVNfcst, 078=MRF, 080=MRF, 081=AVNinit, 082=MRFinit, 083=ETA80km, 084=ETA22km, 085=ETA29km, 086=RUC60km, 089=ETA48km, 094=MRF-T170/L42, 096=AVNfcst-T170/L42, 121=WesternNorthAtlanticwavemodel, 122=AlaskaWatersRegWaveModel, 130=MergeOfRucEtaSpectral.

YMMDDHH - Year, month, date, and hour - of model start time.

A - GRIB designator - H=WAFS (Family Of Services), Y=AWIPS, Z=AWIPS.

D - Data type. X=mixture.

G - Grid. A=201 (Nhem/PS), H=213 (US/PS), I=202 (US/PS), J=203 (Alaska/PS), K=204 (Hawaii/MER), L=205 (PuertoRico/PS), M=206 (CentralUS/LAM), N=207 (Alaska/PS), O=208 (Hawaii/MER), P=210 (PuertoRico/MER), Q=211 (US/LAM), R=212 (US/LAM), T=214 (Alaska/PS), U=215 (US/LAM), V=216 (Alaska/PS), X=experimental. Code following the geographical area means PS=Polar Stereographic, LAM=Lambert Conformal, MER=Mercator.

T - Timestamp. A=00, B=06, C=12, D=18, E=24, F=30, G=36, H=42, I=48, J=60, K=72, L=84, M=96, N=108, O=120, P=132, Q=144, R=156, S=168, T=180, U=192, V=204, W=216, X=228, Y=240. However if "A" (GRIB designator) is Z (AWIPS), this will instead be A=02, B=03, C=04, D=08, etc.

Note that Digital Atmosphere will only process grids mapped in lat/long, polar stereographic, and lambert conformal projections

Documentation

Documentation for the GRIB format includes:

<http://www.nws.noaa.gov/dataprod.html>

<http://205.156.54.206/oso/ftpgen1.shtml>

<http://zephyr.unl.edu/grids/>

<http://www.ncep.noaa.gov/NCO/PMB/docs/on388/tablea.html>
MMM model codes

<http://www.ncep.noaa.gov/NCO/PMB/docs/on388/tableb.html>
Grids with pole point listings

http://www.comet.ucar.edu/strc/data/model_data_summaries/
Lists grids w/ images and model codes in current use

http://www.comet.ucar.edu/strc/data/model_data_summaries/soname.html
GRIB naming conventions

<http://dss.ucar.edu/docs/formats/grib/gribdoc.pdf>
Complete documentation

<http://weather.unisys.com/wxp/Appendices/Formats/GRIB.html>
More documentation

http://weather.unisys.com/wxp/File/Model_Name.html

<http://www.cgd.ucar.edu/cms/eaton/cf-metadata/ECMWF.html>

Scheduler scripting

Scripting is a powerful function that allows Digital Atmosphere to do various tasks while unattended. You can have it download data every half hour and always have the latest map displayed, or send charts to the printer automatically. The possibilities are up to you.

Scripting basics

To run a single script command

Simply type in the script command in the “command” line on the scripts toolbar. Hit return or click “Enter” and it will be processed. Note that this does not run a script; it just runs a script command. A list of commands is below.

To write a script

Use any text editor or click on Create Script on the scripts toolbar and you can begin typing your script. Note that scripts should use the file extension .dsf in order to be properly recognized in Digital Atmosphere. To “comment out” a line of code simply place a # (octothorpe), : (colon), or ; (semicolon) at the beginning of the line. Commands are generally not case-sensitive.

To run a script in run-time

Go to the scripts toolbar and select the Run Script button.

To run a script at startup

Advanced users can run scripts on Digital Atmosphere startup by using standard command-line parameters. A space and the full name of the script file is simply appended after the filename at the command prompt or in the shortcut property for Digital Atmosphere.

To use the scheduler

Go to the scripts toolbar and select the Scheduler button (it will say “Scheduler on...” or “Scheduler off...”). This will bring up a configuration window (see below) where the scheduler will coordinate which script files run at which time.

You must set “Enable scheduler” for the scheduler to take effect.

When the scheduler is no longer wanted, bring up this window again and unset "Enable scheduler".

To specify the execution time for each script, write the execution time in 4-digit UTC time in hhmm format (i.e. 7:45 am is 0745 and 2:15 pm is 1415), followed by a space, and the name of the file (including its .dsf extension).

Be sure to specify the full pathname of the file, otherwise Digital Atmosphere will assume it is located in your Digital Atmosphere directory. There can be an unlimited number of scripts and execution times in this list.

Advanced users: You can edit or swap out this schedule list if you wish; it's located in the Digital Atmosphere directory under digatmos.sft .

Valid script commands

DATA DISPLAY COMMANDS

`PRODUCT, type, level, title`

Overlays a meteorological product on the map. The appropriate data must have already been imported. Valid type parameters are documented at the end of this section. Levels are specified as follows: for surface data, the level is 0 (zero); for millibar levels the level equals the millibar level (500, etc); and for FT height levels the level equals the ten-thousands and thousands digits multiplied by -1 (so 34,000 ft equals -34). The title parameter is optional and contains a text title that will be placed in the legend. Derived fields are not supported at this time.

`ANALYZE, scriptstring`

Performs an analysis using an analysis script command. For information on building an analysis script command please see the Analysis section.

`FONTRUETYPE`

Forces workchart fonts to TrueType mode. Takes effect when new products or contours are displayed.

`FONTNCEP`

Forces workchart fonts to NCEP raster font mode. Takes effect when new products or contours are displayed.

`SFCPLOTMODEL, filename`

Loads a particular surface plot model. Filename must be the fully qualified filename with path and extension (*.sps).

DATA MANAGEMENT COMMANDS

`DOWNLOAD, url, filename`

Downloads a product from an Internet source. The url is the fully qualified, RFC 1738 standard URL (including filename), and filename is the full local name where the file will be stored.

Example: `download,ftp://userid:password@ftp.mydomain.com/anonftp/pub/out.jpg,c:\da20\bin\map\in.jpg`

`UPLOAD, url, filename`

Uploads a product to an Internet source. The url is the fully qualified, RFC 1738 standard URL (including filename), and filename is the full local name of the file to be uploaded.

Example: `upload,ftp://userid:password@ftp.mydomain.com/anonftp/pub/out.jpg,c:\da20\bin\map\out.jpg`

Note that you can set a password privately by using the DIGATMOS.PWD file (if there isn't one, you may create it). This will make your scripts secure and prevent passwords from showing up in the status windows. This file must be located in the Digital Atmosphere directory. Make entries as follows:

`token=value`

So if you have a login for your blog site, you might have something like this in your DIGATMOS.PWD file:

`myusername=joeblow`

`mypassword=12341234`

When Digital Atmosphere encounters `%%something%%` in your URL, it will replace it with the values you defined in DIGATMOS.PWD. Thus, in the example above `%%myusername%%` would get replaced with `joeblow`, and `%%mypassword%%` would get replaced with `12341234`.

`INGEST, filename`

Imports the specified data file (filename is a fully qualified file name).

RADAR COMMANDS

`RADAR, product, station`

Retrieves the desired radar product from the given station. Station is a 3-letter station identifier (e.g. FWS, EWX, etc). Multiple stations are separated by one space character. Product is the Radar Product Code from the table below.

`RADARPLOT`

Plots the latest retrieved radar data.

RADARSAVE, filename

Saves the latest retrieved radar data to a given filename.

IMPORTRADAR

Imports an imagemap radar, using parameters selected in Radar > Import Radar Images.

DERIVED PRODUCT COMMANDS

HURRICANE

Imports hurricane bulletins.

HURRMODEL, type

Plots hurricane models. The type is as follows: 0, splines only; 1, splines and datapoints; 2, splines, datapoints, and labels.

FLEET

Plots all fleetcode information.

FLEETHL

Plots fleetcode bulletins with only highs and lows.

FLEETF

Plots fleetcode bulletins with only fronts.

FLEETI

Plots fleetcode bulletins with only isobars.

GRAPHICS COMMANDS

LOAD, filename

Loads a map. **IMPORTANT:** You must specify the .dmf file in your filename, e.g. c:\da20\bin\mymap.dmf . The associated map will also be loaded.

SAVE, filename

Saves a map. The filename parameter is the fully qualified filename without the extension (i.e. without .bmp).

EXPORT, filename

Exports a map (i.e. saves it to a variety of formats and without the accompanying .atr file). The filename parameter is the fully qualified

filename with a valid extension (may be bmp, gif, jpg, png, pcx, or tif). Compressed TIFF saving is not available.

IMPORT, filename
Imports a map.

SOUNDING, station
Plots a sounding for the given station.

ERASE
Erases all of the overlays on the map.

BLANK
Erases the overlays as well as the basemap.

STAMP
Imprints a timestamp at the top of the map that says "GENERATED (date) (time)".

CLIP
Copies the map to the clipboard.

GRADIENTCOLOR, red|blue|green, ph1|ph2|scale|offset, value
Sets one of the File > Preferences > Misc > settings to a particular value. This allows the script to change a contour gradient scheme on the fly.

PROGRAMMING COMMANDS

SET, keywordnumber, keyword
Sets a specified keyword (1 through 9) to a certain value. You can then use this keyword later on in the same script simply by placing the token \$\$x anywhere in the code, where x is the keywordnumber. This is useful for managing large scripts.

Example:

SET 1 500 Sets keyword 1 to "500"

PRODUCT \$\$1 HGT \$\$1 indicates "500", so here 500 mb heights are plotted

PRODUCT \$\$1 TMP \$\$1 indicates "500", so here 500 mb temperatures are plotted

TIMERON
Enables the script timer. It will adhere to the current timer script schedule.

TIMEROFF

Turns off the script timer.

PRINT

Prints the map to the default printer using default settings.

SLEEP, seconds

Causes Digital Atmosphere to pause for the specified number of seconds. An hourglass cursor will be displayed during this time.

SPAWN, filename

Executes an executable file or MS-DOS batch file specified by filename (must be a fully qualified filename with correct path; e.g. "c:\utilities\myprogram.exe").

MINIMIZE

The Digital Atmosphere application window is minimized.

MAXIMIZE

The Digital Atmosphere application window is maximized.

NORMAL

The Digital Atmosphere application window is neither minimized nor maximized.

QUIT

Quits the program

MAPMAKING COMMANDS

MAKE, lat, long, zoom, width, height

Makes a map using the given coordinates. Lat is negative in the southern hemisphere. Long is negative in the western hemisphere. Zoom is a value equal to $3964/x$, where x is the width of the map in statute miles. Width and height are the map sizes in pixels.

TOPO

Makes a topographic underlay on the map (takes some time).

POINT

Plots points.

BASEMAP

Plots the basemap.

CITY

Plots cities.

COOUT

Plots county outlines.

CONAME

Plots county names

HIGHWAY

Plots Interstate highways (U.S. only).

ROAD

Plots major roads (U.S. only).

CUSTOM

Plots custom overlays.

REMOVE

Removes the last product from the display.

DEPRECATED COMMANDS

These commands are not supported in the Equinox version and beyond.

CENTER, station, zoom, width, height

Makes a map with the chosen station in the center of the screen. Zoom is a value equal to $3964/x$, where x is the width of the map in statute miles. Width and height are the map sizes in pixels.

ARCHIVE, cddriveletter, yymm, yymmddhh

Accesses data from the Weather Graphics Technologies Surface Archives or Upper Archives CD-ROM. The cddriveletter parameter is the drive letter, while yymm is the year and month (full four digits) and yymmddhh is the year, month, date, and hour (full eight digits). Caution: This command has not been fully tested and may not work.

GRADIENT, on | off

Turns on or turns off the File > Preferences > Contours > option.

ISOPLETH, on | off

Turns on or turns off the File > Preferences > Contours > option.

Valid product types

For a list of valid codes, see the appendix showing Valid Product Types.

Sample scripts

This script downloads synoptic data from Albany, imports it, displays plots and sea level pressure, and outputs it to a file. Note that this will probably not work on your computer without changes, and is only intended to demonstrate the appearance of script commands.

```
download,http://www.atmos.albany.edu/weather/data1/
  surface/syn/@Y@M@D@S_syn.wmo,c:\digatm\data\test.dat
import,c:\digatm\data\*. *
product,plf,0,Test plot
product,slp,0,Test plot
export,d:\da20\bin\map\out.jpg
```

This script plots a series of upper air charts for 1200 UTC August 27, 1990 from our Upper Archives CD-ROM and saves the completed charts for 250 mb, 500 mb, 700 mb, and 850 mb to individual files (1990082712250.gif, etc). Again this may not work on your computer without some changes.

```
set,1,9008
set,2,90082712
archive,f,$$1,$$2
product,plf,250,PLOT
export,d:\da20\bin\shannon\19$$2250.gif
erase
product,plf,500,PLOT
export,d:\da20\bin\shannon\19$$2500.gif
erase
product,plf,700,PLOT
export,d:\da20\bin\shannon\19$$2700.gif
erase
product,plf,850,PLOT
export,d:\da20\bin\shannon\19$$2850.gif
```

APPENDIX

Analysis scripting

Analysis scripting is slightly different from scheduler scripting. While scheduler scripts are designed to accomplish tasks in Digital Atmosphere such as accessing data, displaying fronts, and so forth, the analysis script language is based solidly on logic and mathematics, and is meant to build display products in a very flexible manner. (Note that you can run any analysis script command in a schedule script by using the ANALYZE command.)

Scripting locations

A script is made up of a group of commands on one line. There are two ways of executing a script:

- (1) On the command line (in the Toolbox under the Scripting tab).
- (2) In the DIGATMOS.MNU file, which is used to build the Analysis dropdown menu. This may be edited by hand. The pipe, |, symbol is used to separate the title from the script form and may be placed anywhere between the two providing it is padded with spaces only. The Standard version is limited to 50 defined script commands; the Professional version is unlimited.

Command sentences

A sentence of analysis script code follows the strict order:

[output] [transform] [base] [setup]

- (1) Digital Atmosphere processes the script from RIGHT TO LEFT, so that any optional setup is done (such as setting the level), then defining the base field to be worked on (such as temperature), then transforming (such as converting m/s to kts), then producing output (such as setting a contour interval and then displaying contours. Deviation from this form may cause unpredictable results.

(2) Users must be vigilant as to whether a scalar or vector field is being processed. For example, `CONT WIND` will result in a nonsensical output, because wind is a vector field and cannot be contoured (you can streamline it, but that command hasn't been provided yet). To view wind speed, you will need to extract a magnitude by using `CONT WSPD` (contour windspeed) or using a vector-to-magnitude function (which has not been provided yet).

(3) The active level is always taken from the Active Level setting on the toolbar. It can be overridden using a Setup command. The same is true for data Time settings.

(4) Multiple fields are handled by using the output form to write a field to a slot, such as `STOR=5` to store the result in slot 5. Various transformations which depend on a field number, such as `SDIF` (scalar difference), are supplied with two field slots with which to read.

(5) Commands can be strung together to produce multiple fields. Currently there is a limit of 255 characters to a script command.

(6) Suggestions for transformation commands, output commands, operators, and so forth are greatly welcomed at this time. Much more is planned; this is only a start! For an idea of what is possible see the PC-GRIDDs documentation at <http://www.lib.noaa.gov/pcgridds/appendix.html#C>

(7) Scripts are not case-sensitive.

Examples

```
CONT CINT=4 SLPR
```

Explanation: Take the sea level pressure field. Set the contour interval to 4. Now contour it. Note that the color is not set, so the result color is unpredictable. Also the level is not set, so if the current height setting is 500 mb, an invalid field will result.

```
DATA VKNT WSPD
```

Explanation: Take the wind speed field (which will be in m/s). Convert it to knots. Now view it as a numerical grid.

```
CONT CINT=60 DASH COLOR=200,0,0 SDIF=1,2 STOR=2 HGHT H000  
STOR=1 HGHT H500
```

Explanation: Take the 500 mb height field. Store it in slot 1. Take the 1000 mb height field. Store it in slot 2. Compute a difference between field 1

and 2. Now set the pen color to 200,0,0 (light red, i.e. red=200, green=0, blue=0). Set lines to dashed, and set a contour interval of 60. Now contour the result. This produces the 1000-500 mb thickness.

For other examples please open the DIGATMOS.MNU file and study the examples provided. They drive the Analysis dropdown menu.

Summary of commands

SETUP

HSFC Set level to surface
H000 Set level to 1000 mb
H925 Set level to 925 mb
H850 Set level to 850 mb
H700 Set level to 700 mb
H500 Set level to 500 mb
H400 Set level to 400 mb
H300 Set level to 300 mb
H250 Set level to 250 mb
H200 Set level to 200 mb
H150 Set level to 150 mb
H100 Set level to 100 mb

Analysis method: if not specified, setting in

Preferences > Analysis will be used

ANLN Sets analysis method to Nearest Neighbor

ANLW Sets analysis method to Weighted

ANLC Sets analysis method to Cressman

ANLB Sets analysis method to Barnes

BASE FIELDS

TEMP Temperature (deg C)

THTA Theta, or potential temperature (deg K)

DWPT Dewpoint (deg C)

RELH Relative humidity (%)

BULB Wet bulb temperature (deg C)

MIXR Mixing ratio (g/kg)

HIDX Heat index (deg F)

HGHT Geopotential height (m)

GHGT Geostrophically balanced height field (m)

THTE Theta-e, or equivalent potential temperature (deg K)

PTEN Reported pressure tendency

WCHL Wind chill (deg F)

HIDX Heat index (deg F)

HUMX Humidex (deg C)
WSPD Wind, speed (m/s)
WIND Wind, vector (m/s) (referenced to true north)
WDRC Wind, direction (deg)
UGRD Wind, west-to-east component (m/s) (referenced to true north)
VGRD Wind, south-to-north component (m/s) (referenced to true north)
HGHT Geopotential height (m)
SLPR Sea level pressure (QFF) (mb)
ALST Altimeter setting (QNH) (in Hg)
PRES Pressure (mb) (used for upper-level heights)
LATT Latitude (deg)
LONG Longitude (deg)
ELEV Elevation (m)
TSEA Temperature, sea-surface (deg C)
PC01 Precipitation (1 hr)
PC02 Precipitation (2 hr)
PC03 Precipitation (3 hr)
PC06 Precipitation (6 hr)
PC09 Precipitation (9 hr)
PC12 Precipitation (12 hr)
PC15 Precipitation (15 hr)
PC18 Precipitation (18 hr)
PC24 Precipitation (24 hr)
PCXX Precipitation (unknown time period; used in Australian AXF data)
WSWP Wave period (sec)
WSWH Wave height (m)
WWWP Wind wave period (sec)
WWWH Wind wave height (m)
WLP1 Sea swell period 1 (sec)
WLP2 Sea swell period 2 (sec)
WLH1 Sea swell height 1 (m)
WLH2 Sea swell height 2 (m)
WLD1 Sea swell direction 1 (screen relative)
WLD2 Sea swell direction 2 (screen relative)

TRANSFORMATIONS

VKNT m/s to kt
VMPH m/s to mph
VKMH m/s to km/h
DEGF deg C to deg F
MAGN Magnitude of a vector field (produces speed for a wind field)
DVRG Divergence of a vector field
RVRT Relative vorticity of a vector field (pure; used mainly at surface)
AVRT Absolute vorticity of a vector field (adds Earth's rotation; used for upper air)
SMTH Apply Haltiner smoother

SMTP=[number] Allow this number of smoothing passes
 (default 1)
 SMTc=[number] Set smoothing coefficient (0 to 1 only)
 (default 0.5)
 SSUM=[f1,f2] Calculates sum of fields f1 and f2
 SDIF=[f1,f2] Calculates difference of fields f1 and f2
 SAVG=[f1,f2] Calculates average of fields f1 and f2
 SMLT=[f1,f2] Calculates product of fields f1 and f2
 SDVD=[f1,f2] Calculates quotient of fields f1 and f2
 SADC=[f1,#] Calculates sum of field f1 and any number #
 SSBC=[f1,#] Calculates difference of field f1 and any
 number #
 SMLC=[f1,#] Calculates product of field f1 and any
 number #
 SDVC=[f1,#] Calculates quotient of field f1 and any
 number #

OUTPUT

* UNIVERSAL OUTPUT COMMANDS

COLOR=r,g,bSetdrawcolortocolorr=red,g=green,b=blue (each
 is 0-255)
 STOR= nStorefieldin slot n (1-9)

* SCALAR OUTPUT COMMANDS

DATA Data grid values
 CONT Contour (defaults to contour interval of 1)
 VAON Allow plotting of numeric values below minimum/
 maximum (default)
 VAOF Prohibit plotting of numeric values below minimum/
 maximum
 NMCY Plot highs and lows in special NMC font (default is
 according to Preferences > Analysis)
 NMCN Plot highs and lows in standard font (default is
 according to Preferences > Analysis)
 HILO Plots H or L above data at gridpoint maximum/
 minimum
 HIID Plots H above data at gridpoint maximum
 LOWD Plots L above data at gridpoint minimum
 MXMN Plots H or L above data at gridpoint maximum/
 minimum
 MAXD Plots H above data at gridpoint maximum
 MIND Plots L above data at gridpoint minimum
 DVCV Plots H or L above data at gridpoint maximum/
 minimum
 DVVD Plots H above data at gridpoint maximum
 CVVD Plots L above data at gridpoint minimum
 PLMN Plots H or L above data at gridpoint maximum/
 minimum
 PLLD Plots H above data at gridpoint maximum

MNND Plots L above data at gridpoint minimum
OVER Overlay basemap translucently (good for fills)
CINT=[number] Contour interval (must be a nonzero
positive number)
GRTN=[number] Contours or fills greater than this number
LSTN=[number] Contours or fills less than this number
EQUA=[number] Plot a contour equal to this number
LINE=[number] Set line width (must be nonzero positive
integer)
FILL Fill using fill color
SOLD Plot contours as solid line
DASH Plot contours as dashes
DOTS Plot contours as dots
DADO Plot contours as dash-dot
DADD Plot contours as dash-dot-dot
FILL Perform a floodfill
FILS=[number] Set fillstyle to one of the following
(must appear to right of FILL command): 0, Solid
(default); 1, Cross; 2, Diagonal cross; 3, Diagonal
1; 4, Diagonal 2; 5, Horizontal stripes; 6, Vertical
stripes

* VECTOR OUTPUT COMMANDS

BARB Wind barbs (m/s)
BKNT Wind barbs (m/s shown as kt)
BMPH Wind barbs (m/s shown as mph)
BKMH Wind barbs (m/s shown as km/h)
VECT Vector grid
STRM Streamline

Shown below is the default content that ships with Digital Atmosphere. Note that some lines may wrap onto the next line in this Help Viewer; this should not be done in the actual file.

Default contents of digatmos.mnu (Default analysis menu)

```
# DIGITAL ATMOSPHERE MENU COMMANDS
#
# The Standard Version is limited to a maximum of 100 menu commands.
# The Professional Version does not have any limits.
#
# Do not create more than 20 main categories
#
# SPECIAL TITLE SUFFIXES
# %1 = Marks the sea-level pressure analysis for toolbar shortcut SLP
# %2 = Marks the temperature (C) analysis for toolbar shortcut DEG C
# %3 = Marks the temperature (F) analysis for toolbar shortcut DEG F
#
Temperature
  Temperature (deg C) %2 |CONT CINT=2 COLOR=200:0:0 DASH TEMP
  Temperature (deg F) %3 |CONT CINT=5 COLOR=200:0:0 DASH DEGF TEMP
  Potential temperature (deg K) |CONT CINT=1 COLOR=200:100:0 DOTS THTA
  Wind chill (deg F) |CONT CINT=5 COLOR=0:0:200 DOTS WCHL
  Wind chill (deg C) |CONT CINT=5 COLOR=0:0:200 DOTS DEGC WCHL
  Max temperature 6 h (deg F) %3 |CONT CINT=2 COLOR=200:0:0 DASH DEGF TX06
  Min temperature 6 h (deg F) %3 |CONT CINT=2 COLOR=200:0:0 DASH DEGF TN06
  Max temperature 24 h (deg F) %3 |CONT CINT=2 COLOR=200:0:0 DASH DEGF TX24
  Min temperature 24 h (deg F) %3 |CONT CINT=2 COLOR=200:0:0 DASH DEGF TN24
Moisture
  Dewpoint (deg F) |CONT CINT=5 COLOR=0:150:0 DEGF DWPT
  Relative Humidity (%) |CONT CINT=5 COLOR=50:150:0 RELH
  Mixing Ratio (g/kg) |CONT CINT=1 COLOR=0:100:0 MIXR
  Theta-e (deg K) |CONT CINT=2 COLOR=0:50:150 THTE
  Heat Index (deg F) |CONT CINT=5 COLOR=0:0:50 HIDX
  Humidex (deg C) |CONT CINT=5 COLOR=0:0:50 HUMX
  Wet bulb temperature (deg C) |CONT CINT=5 COLOR=0:50:50 BULB
  Colored dewpoint (deg F) |CONT EQUA=60 COLOR=0:0:0 LINE=3 CONT
  GRTN=60 CINT=2 COLOR=0:0:200 LINE=1 CONT LSTN=60 CINT=2 COLOR=200:0:0 LINE=1 DEGF
  DWPT
Pressure
  Sea level pressure (mb) %1 |HILO CONT CINT=5 LINE=5 SLPR
  Pressure (isentropic) |CONT DATA CINT=10 PRES
  Pressure tendency |CONT CINT=2 PTEN
  Altimeter setting (in Hg) |HILO CONT CINT=0.05 ALST
  500 mb height (m) |cont cint=60 color=80:80:140 hght h500
  Height (m) |CONT HGHT
  Balanced height field (m) |CONT LINE=3 CINT=60 COLOR=0:0:0 GHGT
  1000-500 mb thickness (m) |CONT CINT=60 DASH COLOR=200:0:0 SDIF=1:2
  STOR=2 HGHT H000 STOR=1 HGHT H500
Wind
  Wind speed (barbs) (kt) |BKNT COLOR=0:0:200 WIND
  Wind speed (vectors) |VECT COLOR=0:0:200 WIND
  Streamlines |STRM WIND
  Wind speed (kt) |CONT COLOR=0:200:0 VKNT WSPD
  Wind shading (upper level) (kt) |OVER FILL COLOR=200:100:200 FILS=0
  GRTN=110 VKNT WSPD FILL COLOR=200:100:100 FILS=0 GRTN=90 VKNT WSPD FILL COL-
  OR=200:200:100 FILS=0 GRTN=70 VKNT WSPD FILL COLOR=100:200:100 FILS=0 GRTN=50
  VKNT WSPD
  Geostrophic wind (barbs) |BARB GEOS SMTH GHGT
  Absolute vorticity |MXMN CONT LINE=2 CINT=2 COLOR=250:50:50
```

```
SMLC=1:100000 STOR=1 AVRT WIND
  Relative vorticity                |MXMN CONT CINT=2 COLOR=250:50:50
SMLC=1:100000 STOR=1 RVRT WIND
  Abs vorticity of geos wind        |CONT CINT=2 DOTS COLOR=200:0:0
SMLC=1:100000 STOR=1 AVRT GEOS SMTH GHGT
  Divergence (10^-6 s)              |CONT MXMN CINT=5 SMTH SMLC=1:1000000
STOR=1 DVRG SMTH WIND
  Temperature advection              |CONT CINT=0.1 ADVT TEMP/WIND
Precipitation (inches)
  1 hr                               |CONT CINT=0.05 MMIN PC01
  2 hr                               |CONT CINT=0.05 MMIN PC02
  3 hr                               |CONT CINT=0.05 MMIN PC03
  6 hr                               |CONT CINT=0.05 MMIN PC06
  9 hr                               |CONT CINT=0.05 MMIN PC09
  12 hr                              |CONT CINT=0.05 MMIN PC12
  15 hr                              |CONT CINT=0.05 MMIN PC15
  18 hr                              |CONT CINT=0.05 MMIN PC18
  24 hr                              |CONT CINT=1 PC24
```

Analysis theory

This technical section is designed to document the numerical analysis methods used by the Weather Graphics Technologies software product Digital Atmosphere. It is intended to provide a basis for academic and operational understanding of the algorithms used for Digital Atmosphere contouring and objective analysis.

General description

Domain

Currently, the analysis domain is a floating (fixed to the screen window) gridpoint model fixed at a size of 30×30 in the x and y direction (900 points). This scheme was chosen because the vast majority of objective analysis operations are performed with on-screen results in mind. Since the pixel size of a window rarely exceeds 1200×1200 pixels, this allows for 40×40 pixels within each grid box. This is close to the minimum level of meaningful on-screen data for most users. Therefore it has not been anticipated that it is necessary to boost the analysis domain beyond 30×30 gridpoints, and we have received few such requests. Each objective analysis is an operation that starts completely from scratch each time, therefore there are no complicating factors involved in moving the screen window to a different part of the world. The floating domain simply moves to whatever geographic area is displayed and is not used until an analysis is requested.

Entry

When a field is chosen for analysis or contouring, Digital Atmosphere enters the contouring module through the `GenerateContour` function. Here it is first determined whether a scalar or vector field must be calculated.

- If it is a scalar field, program flow goes directly to `ObjectiveAnalysis`.
- If it is a vector field, `ObjectiveAnalysis` is called for each component of the analysis (i.e. for wind calculations, a calculation is done on the U and then the V wind component).

Following this objective analysis, a contouring or grid plotting routine is called to display the data. The workings of this routine will not be discussed in this paper.

Processing functions

ObjectiveAnalysis

Upon entry of this function, BuildWeatherDataFile and Build2DGrid are called in succession (and if height calculations are involved and the user prefers Geostrophic Heights in Preferences > Analysis, the CalculateHeights function is called). The module aborts if there are 5 or less observations in the domain (i.e. not enough data).

Otherwise, the Preferences > Analysis panel is checked to see which objective analysis scheme is desired:

- For Nearest Neighbor method: Expand is called, followed by one HaltinerSmooth iteration, resulting in a crude but efficient objective analysis.
- For Weighted method: Weighted is called.
- For Barnes method: Barnes is called.
- For Cressman method: Cressman is called.

Following the objective analysis, regardless of type, Expand is called to make sure there are no null gridpoints. This is necessary because some gridpoint locations may reside at a distance from the nearest observation that far exceeds a , which itself is often used to establish the maximum radius of weighting.

At this point, regardless of the analysis scheme, the Smoothing Passes value is obtained from the Preferences > Analysis panel, and the corresponding number of HaltinerSmooth iterations are performed. The primary purposes this serves is to smooth out remote gridpoints filled by the final Expand function pass.

BuildWeatherDataFile

This function constructs a Domain Data File (filename OUTPUT.UX0). This is different from the Processed Data File (OUTPUT.*) in that every observation is applicable to the on-screen analysis window, matching the domain and the chosen date/time. Data outside the on-screen analysis window is discarded.

Build2DGrid

This function uses the Domain Data File constructed in BuildWeatherDataFile to map the data to a two-dimensional grid. For each observation point, the latitude and longitude is evaluated in respect to the screen window (the domain available to the user in a screen window). The

observation is assigned a real-number x coordinate ($x=0..30$) and y coordinate ($y=0..30$) as follows:

$$x_k = x / x_m * 30 \qquad y_k = y / y_m * 30$$

where

x, y is the coordinate of the observation on the screen map in pixels

x_m, y_m is the size of the map in pixels

x_k, y_k is the coordinate of the observation in grid units (0..30)

Then, the appropriate observation parameter is determined, using the value only if valid data for the parameter is present in the observation. The station pressure p was determined in the BuildWeatherDataFile unit.

— Temperature, dewpoint, sea-level pressure, altimeter setting, wind speed, height. The value is used verbatim. A conversion to metric units may be accomplished.

— Wind components. Background maps are never displayed in Cartesian coordinates, therefore it is necessary that the declination for a given station be obtained. If a wind component is to be calculated (for any wind operation), the wind declination relative to the map is rectified through the WindDeclinationCorrect function. This angle, q , is the declination produced by plotting a point 300 miles north of the station through a forward coordinate transformation (allowing flexibility if another coordinate transformation is in use, and preventing the need to devise reverse coordinate transformations). From there, it is a simple matter to calculate wind component (u, v), as follows:

$$u = -1 * \sin(q) * V \qquad v = -1 * \cos(q) * V$$

where V is the wind velocity.

— Relative humidity. Calculated according to $fk = \text{MixingRatio}(T_d, p) / \text{MixingRatio}(T, p)$.

— Wet bulb temperature. Calculated according to $\text{WetBulb}(T, T_d, p)$.

— Heat index. Calculated according to $\text{HeatIndex}(T, T_d, p)$.

— Humidex. Calculated according to $\text{Humidex}(T, T_d)$.

— Equivalent potential temperature. Calculated according to $\text{EqPotTemp}(p, T, T_d)$.

— Potential temperature. Calculated according to $\text{PotTempK}(p, T)$.

— Precipitation type. Freezing rain is triggered by ww values of 56, 57, 66, or 67. Ice pellets are triggered by ww values of 79, 87, 88, or 89.

Snow is triggered by ww values of 70-75 and 83-86. Rain is triggered by ww values of 50-55, 60-65, 58, 59, 68, 69, or 80-84.

— IFR/MVFR. MVFR conditions are triggered by ceiling less than 3000 ft or visibility less than 8046 meters. IFR conditions are triggered by ceiling less than 1000 ft or visibility less than 4828 meters. LIFR conditions are triggered by ceiling less than 500 ft or visibility less than 1600 meters.

Objective analysis functions

Nearly all of these algorithms use a smoothing coefficient, s , of the range (0..1) which is obtained directly from the Preferences > Analysis panel. This smoothing coefficient is used by the smoothing operators to remove unnecessary noise which would be otherwise evident in the data field.

The Barnes and Cressman algorithms also depend on the average station spacing, a . This may be computed automatically by setting the Preferences > Analysis > Automatic Smoothing checkmark to checked. A manual value may be specified by setting the above checkmark to unchecked, and the algorithms will use the values specified in Surface Radius or Upper Radius.

Nearest Neighbor analysis

The Nearest Neighbor method is a crude algorithm designed for brute speed. Each observation is simply mapped to the nearest gridpoint, overwriting any previous values that exist for that gridpoint. Empty gridpoints are filled using an Expansion operator that nudges data from filled to void areas (see Expand). Then one pass of the HaltinerSmooth operator (q.v.) is performed to remove noise from the field, using whatever smoothing coefficient has been chosen by the user in the Preferences > Analysis panel.

Weighted analysis

This is a single-pass objective analysis that simply uses distance-dependent values of observations. Then values at each observation point f_k are used to produce a weighted average for $f_{x,y}$. NOTE: If the user has selected automated station spacing, then $a = a * 1.333$. The source of this analysis scheme is not known at this time.

The algorithm operates by iterating through all 900 gridpoints (x,y) . At each gridpoint, each observation f_k is examined. Only those observations whose distance is less than a from (x,y) are considered. A distance-dependent weighting coefficient is calculated for each observation f_k . The value d_k is the distance between gridpoint $f_{x,y}$ and observation f_k in units of a ; therefore $d_k/a = (0..1)$. It can be seen that the negative w term forces the expected inverse relationship of distance to weight.

$$f_{x,y} = S(k=1..n) (f_k * -w_k) / S(k=1..n) w_k$$

$$\text{where } w_k = (a^2 - d_k^2) / (a^2 + d_k^2)$$

Barnes analysis

The Barnes analysis scheme (Barnes, 1964) is considered to be a refinement of the Cressman method. It uses a one-pass scheme, rather than successive iterations, to achieve convergence of the analysis field. NOTE:

If automatic smoothing is enabled, the average station spacing value is set to $a = a * 1.333$.

Only observations which fall within a rather large area of influence, a^3 , are considered. The value d_k is the distance between gridpoint $f_{x,y}$ and observation f_k in units of a ; therefore $d_k/a = (0..1)$. The distance-dependent weighting coefficient and the summation to produce a first guess of gridpoint data value $f_{x,y}$ are as follows:

$$f_{x,y} = S(k=1..n) (f_k * \exp(-w_k)) / S(k=1..n) w_k$$

$$\text{where } w_k = d_k^2 / a^2$$

At the completion of the above first-guess calculations, a difference pass is executed to compare the "error" of each actual data value f_k against its interpolated predicted value p_k within the objectively analyzed field. The value i_k and j_k will refer to the fractional coordinate (0..1) of the observation within its surrounding objective analysis grid box of $(x..x+1)$ and $(y..y+1)$. The calculations are done as follows:

$$p_k = [(((f_{x+1,y} - f_{x,y}) * i_k) + f_{x,y}) + (((f_{x+1,y+1} - f_{x,y+1}) * i_k) + f_{x,y+1}) + (((f_{x,y+1} - f_{x,y}) * j_k) + f_{x,y}) + (((f_{x+1,y+1} - f_{x+1,y}) * j_k) + f_{x+1,y})] / 4$$

The "error" of each data value f_k against its predicted value p_k is determined through simple subtraction.

$$e_k = f_k - p_k$$

Using this "error" information, a final pass is made which uses the above difference to correct the objective analysis field. Again, d_k is the distance between gridpoint $f_{x,y}$ and observation point d_k in units of a . Gamma, g , ((0..1), usually 0.3) is obtained from the Analysis settings panel. Using the weighting coefficient w , an "error" value for each gridpoint, $z_{x,y}$ can be calculated as follows.

$$z_{x,y} = S(k=1..n) (e_k * \exp(-w_k)) / S(k=1..n) w_k$$

$$\text{where } w_k = d_k^2 / a^2 / g$$

Finally, the "error" field is added to the first-guess field to generate a corrected field, yielding a completed objective analysis.

$$f_{x,y} = f_{x,y} + z_{x,y}$$

Cressman analysis

The Cressman objective analysis scheme (Cressman, 1959) is known as the successive correction method. It achieves its result by forcing convergence of the data to observed, interpolated values using multiple iterations. NOTE: If automatic smoothing is enabled, the average station spacing value is set to $a = a * 1.333$.

First, the number of convergence iterations, p , is established. The value q originates from the Reduction value specified in the Preferences >

Analysis panel. The value a is the average station spacing as determined above.

$$p = a / q$$

The predicted value $f_{x,y}$ is calculated for a gridpoint using all observations $k=1..n$. A distance-dependent weighting factor is determined for each observation before summing it into the equation. The value d_k is the distance between gridpoint $f_{x,y}$ and observation f_k in units of a ; therefore $d_k/a = (0..1)$.

$$f_{x,y} = S(k=1..n) (f_k * \exp(-w_k)) / S(k=1..n) w_k$$

where $w_k = d_k^2 / a^2$

At the completion of the above calculations, a difference pass is run to compare the "error" of the actual data value f_k against its interpolated, predicted value p_k within the objectively analyzed field. The value i_k and j_k refer to the fractional coordinate of the observation (0..1) within its surrounding objective analysis grid box of $(x..x+1)$ and $(y..y+1)$. The calculations are done as follows:

$$p_k = [(((f_{x+1,y} - f_{x,y}) * i_k) + f_{x,y}) + (((f_{x+1,y+1} - f_{x,y+1}) * i_k) + f_{x,y+1}) + (((f_{x,y+1} - f_{x,y}) * j_k) + f_{x,y}) + (((f_{x+1,y+1} - f_{x+1,y}) * j_k) + f_{x+1,y})] / 4$$

The difference between the observation value f_k and its predicted value p_k establishes an difference field (an error field) e_k in much the same way as the Barnes method.

$$e_k = f_k - p_k$$

Then a final pass is made using multiple observations for each gridpoint. A distance-dependent weighting coefficient, w , is determined for each observation point throughout the iterations.

$$z_{x,y} = S(k=1..n) (e_k * -w_k) / S(k=1..n) w_k$$

where $w_k = (a^2 - d_k^2) / (a^2 + d_k^2)$

The difference field or "error" field is then added to the first-guess field to produce a refined analysis field.

$$f_{x,y} = f_{x,y} + z_{x,y}$$

Then the convergence counter value a is decremented by p as shown below. These values are not processed into the equations; they are only used to loop the Cressman iterations as necessary.

$$a = a - p$$

If $a \leq 0$, the objective analysis is complete and the resulting field $f_{x,y}$ is valid. Otherwise further convergence is necessary, so that the difference values of d_k are reduced to lower and lower values, resulting in more

accurate values of $f_{x,y}$. Program flow cycles back to the difference field calculations to achieve this.

Numerical operators

HaltinerSmooth

This is a one-dimensional smoothing operator, which is a modified version of the Haltiner smoothing operator defined in Haltiner (1971). The smoothing coefficient, s , is obtained from the user-defined value of (0.1) found in the Preferences > Analysis > Smoothing Coefficient menu. The value of each gridpoint $f_{x,y}$ is smoothed using iterations in all four x/y directions as described below in Steps 1-4. This is done to prevent “smearing” of the fields in a particular direction (something that has been observed in previous implementations). When this is completed, the result is a smoothed data field.

1. Positive Y-direction iteration. Iterating from $f_{x,1}$ to $f_{x,29}$, stepping through each value of x (0..30), $f_{x,y}$ is altered as follows:

$$f_{x,y} = (1-s) * f_{x,y} + ((s * 0.5) * (f_{x,y-1} + f_{x,y+1}))$$

2. Positive X-direction iteration. Iterating from $f_{1,y}$ to $f_{29,y}$, stepping through each value of y (0..30), $f_{x,y}$ is altered as follows:

$$f_{x,y} = (1-s) * f_{x,y} + ((s * 0.5) * (f_{x-1,y} + f_{x+1,y}))$$

3. Negative Y-direction iteration. Iterating from $f_{x,29}$ to $f_{x,1}$, stepping through each value of x (0..30), $f_{x,y}$ is altered as follows:

$$f_{x,y} = (1-s) * f_{x,y} + ((s * 0.5) * (f_{x,y-1} + f_{x,y+1}))$$

4. Negative X-direction iteration. Iterating from $f_{29,y}$ to $f_{1,y}$, stepping through each value of y (0..30), $f_{x,y}$ is altered as follows:

$$f_{x,y} = (1-s) * f_{x,y} + ((s * 0.5) * (f_{x-1,y} + f_{x+1,y}))$$

QuickFilter

This fast, two-dimensional smoothing operator is called by certain objective analysis routines. It is essentially a two-dimensional averaging operator that uses 50% self-weight and 50% adjacent weight from neighboring observation values. The filter is iterated through each value of $f_{x,y}$ in the $+y$ direction for each increment of x as follows:

$$f_{x,y} = (f_{x,y} * 8 + f_{x-1,y-1} + f_{x,y-1} + f_{x+1,y-1} + f_{x-1,y} + f_{x+1,y} + f_{x-1,y+1} + f_{x,y+1} + f_{x+1,y+1}) / 16$$

If null data or a border area contains an unusable value of f , the value is not included in the summation total, and the divisor is reduced by one.

Expansion

The Expansion operator is used by certain objective analysis functions to systematically fill null gridpoint values by causing any null gridpoint to assume the value of a neighboring gridpoint which has valid data. This assignment is done only if $f_{x,y}$ is null and the source gridpoint is not null. The calculation, which is done in four directions to avoid "smearing" of the field in a particular direction, is done as follows:

```

For x = 0..30 do [ for y=0..29 do [  $f_{x,y} = f_{x,y+1}$  ] ]
For y = 0..30 do [ for x=0..29 do [  $f_{x,y} = f_{x+1,y}$  ] ]
For x = 0..30 do [ for y=30..1 do [  $f_{x,y} = f_{x,y-1}$  ] ]
For y = 0..30 do [ for x=30..1 do [  $f_{x,y} = f_{x-1,y}$  ] ]
Repeat until there are no instances of  $f_{x,y} = \text{null}$ 

```

AverageStationSpacing

This is used to determine appropriate filtering values. In this function, Digital Atmosphere measures the great circle distance between all points in the domain and all other points in the domain. The result is the average of these values. Therefore if there are n number of observations, there will be $(n-1)^2$ number of distance measurements which will be averaged ($n-1$ since the distance from an originating station to itself cannot be included).

References

- Barnes, S. L., 1964: A Technique for Maximizing Details in Numerical Weather Map Analysis. *Journal of Applied Meteorology*, 3:396-409.
- Cressman, G. P., 1959: An Operational Objective Analysis System. *Monthly Weather Review*, 87:367-374.
- Haltiner, G. J., 1971. *Numerical Weather Prediction*, John Wiley & Sons.
- _____, and Williams, R. T., 1979: *Numerical Prediction and Dynamic Meteorology*. John Wiley & Sons.
- Koch, S. E.; DesJardins, M.; and Kocin, P. J., 1983: An Interactive Barnes Objective Map Analysis Scheme for Use with Satellite and Conventional Data. *Journal of Climate and Applied Meteorology*, 22:1487-1503.
- Little, C. D.; and Phillips, G. L., 1982: A Method of Analyzing Height and Vorticity Fields using AFOS. NOAA Southern Region Computer Programs and Problems NWS SRCP No. 6. 15 pp.

APPENDIX

Tabular weather data

Digital Atmosphere is capable of importing observations from a comma-delimited database listing. This is excellent for weather observations exported out of a database or a spreadsheet. It is also suitable for **Australian AXF** weather data.

If recognized as shown below, the data will be imported and available for viewing as long as it is imported as usual from the data directory or from a specified file.

The rules for this data are:

- * Comma-delimited data only!
- * Each line must correspond to one observation
- * No extraneous commas are permitted (even within quote marks)
- * The observation must contain the station's latitude and longitude.
- * To take advantage of this capability, you need to open the DIGATMOS.FMT file with a text editor and define the start sequence and the parameters that apply to that type of data.

Start sequence

You define the start sequence by placing a "start sequence" between brackets in the DIGATMOS.FMT file; for example if your database starts out with "Joe's Data" you should start out with this:

```
[Joe's Data]
```

No database entries are read in until the start sequence is found.

Parameter list

To actually read the data, you will need to create a parameter list, such as this:

```
TMP=4
```

DWP=6

Each entry must be on its own line, and the list ends when the end of the file is reached or another start sequence is found. The example above indicates that the temperature can be found in column 4 and the dewpoint can be found in column 6.

Sample listing

Here is a sample of an entry in DIGATMOS.FMT which is used for Australian Bureau of Meteorology AXF data.

```
[synopData]
ICA=3
WMO=1
LAT=6
LON=7
ELE=9
TIM=5
DAT=4
TMP=22
DWP=23
WND=11
WNM=12
SKY=10
CIG=26
WXX=14
VIS=13
```

Valid parameters

ICA=xxx ICAO of the station (for display purposes only)
 WMO=xxx WMO number of the station (for display purposes only)
 LAT=xxx Latitude, in hundreds of degrees (negative is southern hemisphere)
 LON=xxx Longitude, in hundreds of degrees (negative is western hemisphere)
 LAX=xxx Latitude, in regular format (negative is southern hemisphere)
 LOX=xxx Longitude, in regular format (negative is western hemisphere)
 ELE=xxx Elevation in meters (used only for potential temperature calculations)

TIM=xxx Time in UTC (expressed as 450 for 4h50m and 1629 for 16h29m)
DAT=xxx Day of month (expressed as "16" for September 16)
TMP=xxx Temperature in degrees Celsius
DWP=xxx Dewpoint in degrees Celsius
WND=xxx Wind direction in degrees true
WNS=xxx Wind speed in knots
WNM=xxx Wind speed in meters/second
SKY=xxx Total sky cover in oktas (9=observed, 10=not available)
SLP= xxx Sea-level pressure in millibars< FONT face= Courier>
CIG=xxx Ceiling in hundreds of feet
WXX=xxx Weather code; first and second digit equals ww weather code
(e.g. 61 is light rain)
VIS=xxx Visibility in meters
P01=xxx Precipitation total in millimeters (past 1 hr)
P06=xxx Precipitation total in millimeters (past 6 hr)
P12=xxx Precipitation total in millimeters (past 12 hr)
P24=xxx Precipitation total in millimeters (past 24 hr)
PXX=xxx Precipitation total in millimeters (source-defined period; unknown to Digital Atmosphere)
PCP=xxx Precipitation total in millimeters
PCT=xxx Precipitation time period in hours
PTR=x Pressure trend (equals a in app group)
PTN=xxx Pressure tendency (in tens of millibars)
SNO=xxx Snow depth in centimeters
CLL=x Low cloud code
CLM=x Middle cloud code
CLH=x High cloud code
MAX=xxx Maximum temperature, in degrees Celsius
MIN=xxx Minimum temperature, in degrees Celsius

More on Australian AXF data

Information on Australian AXF data can be found here:

<http://www.bom.gov.au/nmoc/Obs/IDY03000.doc>

<http://www.bom.gov.au/nmoc/Obs/IDY03090.doc>

<http://www.bom.gov.au/nmoc/Obs/IDY03100.doc>

Note that there may be restrictions on the use of Australian data, so look into this before creating commercial products.

APPENDIX

Exported analysis grids

Whenever an Analysis is performed on any data (scalar, isoplethed fields only), Digital Atmosphere always exports its output to GRID.TXT. The output can then be imported into spreadsheets or analyzed further by other methods.

The output consists of 900 points (30 by 30) representing the value at each point of X and Y in the geographic area shown in the workchart window. The X-axis is left-right in the window, pointing right, while the Y-axis is up-down in the window, pointing down. This means that the highest values of X and Y are found east and south, respectively. The latitude/longitude of each X and Y point in decimal format is shown, followed by the analyzed value at that point.

Here is a sample of output from GRID.TXT.

X	Y	LATITUDE	LONGITUDE	VALUE
0	0	42.435	-107.721	1012.79998779
0	1	42.471	-107.141	1012.84558105
0	2	42.505	-106.560	1012.92547607
0	3	42.537	-105.979	1013.08880615

APPENDIX

Language support

Support for output of the chart legends in another language can be obtained by editing the language.txt file in the Digital Atmosphere directory. Simply create a new section header at the end of the file like:

```
[DANSK]
```

Then set the language by editing the Language= line at the top:

```
Language=DANSK
```

This tells Digital Atmosphere to only read sections following a [DANSK] block and ignore the rest of the file. You can have as many different sections and section headers as you like in the file.

To add the foreign language entries, copy all of the information in the English section and paste it below the new language header, then in the “Display as” column write the items as you wish them to be displayed. It is not necessary to edit items under “Name (not used in Dig Atm)” but you may edit the entries to make the file more readable for you.

If you do not intend to use Digital Atmosphere in English you may simply overwrite the English section with your own entries.

Note that there is no support for Unicode at this time (thus Cyrillic and other fonts cannot be plotted).

To change the language of the analysis options under “Analysis” you may edit the digatmos.mnu file directly. There is currently no support for displaying the main menu in other languages.

APPENDIX

About weather data

Weather data is something we take for granted, but few meteorologists know exactly where it comes from. This section helps clarify how it works.

Every day, nearly ten thousand weather stations across the world disseminate weather observations. These observations are taken according to standards and formats laid out by the World Meteorological Organization (WMO), a United Nations organization based in Geneva that facilitates international cooperation in meteorology and hydrology. In 1961 the WMO developed the concept of the World Weather Watch (WWW), whose goal is to keep the entire atmosphere under continuous surveillance. The nuts and bolts of the WWW are laid out in its Global Observation System (GOS), and data is used, reprocessed, and shared according to the WWW Global Data Processing System (GDPS). However the technical breakthrough that makes this all possible is the Global Telecommunications System (GTS). This is a permanent communications network that facilitates the flow of global weather information.

The GTS's main link is the Main Telecommunications Network (MTN), which links Melbourne, Moscow, and Washington. Connected to the MTN is a series of regional networks, known as Regional Meteorological Telecommunications Networks (RMTNs), located at Algiers, Beijing, Bracknell, Brasilia, Buenos Aires, Cairo, Dakar, Jeddah, Maracay (Venezuela), Nairobi, New Delhi, Norrkoping (Sweden), Offenbach, Prague, Rome, Sofia, Tokyo, Toulouse (France), and Wellington. Within each country is its own National Meteorological Telecommunications Network (NMTN). There are also specialized networks connected to the GTS, such as the U.S. Air Force's Global Weather Intercept Program, which uses powerful receivers to collect and share weather data from politically and economically isolated regions.

The weather data is shared among WMO member states, who in turn set policy and procedures for sharing data with the private sector. In the United States, the data is distributed to the public through the National Weather Service's NOAAPORT and FOS data feeds. Much of this data reaches the Internet and is available free of charge. This puts affordable forecasting in the hands of millions of American citizens and business owners, boosting economic productivity and earnings on a national scale. Unfortunately in Europe, Asia, South America, and even Canada, long-standing ultra-conservative government policies make the data available only to pilots, mariners, and big spenders (i.e. large corporations). The Internet is the ultimate GTS, though, and its presence has done much to break down these economic bar-

riers.

Surface weather data is transmitted in one of two main formats: METAR and SYNOP. The METAR format is used primarily at airports, and has an hourly observation cycle. It gives us the best picture of weather conditions in North America, Europe, and the Pacific Rim. The METAR format is fairly readable and uses station identifiers prescribed by the International Civil Aeronautical Organization (ICAO). The SYNOP format is more detailed and uses extensive numerical coding, using numerical station identifiers prescribed by the WMO, and typically has a 6-hour cycle. It gives us the best picture of weather in South America, Africa, Asia, Australia, and Antarctica, where “meteorological observatories” tend to be bona fide weather offices rather than control towers or flight service stations.

Upper air data from balloon launches is taken worldwide twice a day. It is transmitted in TEMP format, also known as “TTAA”, “TTBB”, “PPBB format”, and “radiosonde format”. This format uses extensive numerical coding. Availability of upper air data is fairly good across much of the northern hemisphere, but is seriously lacking in the southern hemisphere where satellite-based sensors are widely used to initialize computer model forecasts.

Since much of this data is freely available from a variety of sources, Digital Atmosphere gives users a flexible tool for graphically importing and displaying all of the different weather data formats provided by the GTS.

APPENDIX

Raw data samples

Listed here are some examples of what kinds of data will be imported by Digital Atmosphere, depending on your checkmarks on the status panel. You can refer to these examples if you have any trouble getting Digital Atmosphere to read something or are unsure of what a particular product or bulletin should look like.

Airways (SAO) data

This is the backbone of weather observation code in the United States and Canada. It is issued hourly from thousands of weather stations. A sample report will look like this:

```
JFK SA 1150 250 SCT 7 113/44/21/2513/989=
```

SD RAREP radar reports

Also called hourly radar reports, RAREPS, and SD reports. Early versions of Digital Atmosphere do not import this type of data. Radar reports come from about 100 stations around the country. A few years ago, they were typed up by humans, but most of them are now centrally generated by computer based on images from NEXRAD radar sites around the country. This is what a radar report looks like:

```
MCI 0225 CELLS TRW/NEW 250/195 D10 C2330 MT 300  
^0I22
```

FD winds aloft data

This is not an analysis of real conditions; rather it is numerical output from the National Centers for Environmental Prediction (formerly NMC) in Washington, DC. It is used primarily for aviation forecasting purposes, consisting of a coded wind and temperature forecast at 12 and 24

hours into the future. Nevertheless, it makes excellent forecasting charts in Digital Atmosphere.

For Hours

```
ID Use Z From Now 3000 6000 9000 12000 18000 24000
2XG 09-18 00-09 3613 2911+06 2520+02 2430-03 2342-15
2462-26
```

Rawinsonde data

Also called TTAA data. This is the backbone of upper-air observation reports, sent twice daily from hundreds of stations worldwide (several dozen in the United States alone). It is a highly numerical, coded set of data that is used extensively in meteorological operations and is used as input into the numerical forecast models. Here's an example of what it looks like:

```
72558 TTAA 69121 72558 99973 00821 30002 00130 /////  
/////  
92762 01611 03014 85444 01850 00521 70993 04159  
30025 50559 etc..
```

Weather watches

Also called SELS watches, watch boxes, or even WWUS9 KMKC. This is an English bulletin produced by forecasters at the Storm Prediction Center (formerly NSSFC, the National Severe Storms Forecast Center).

```
WWUS9 KMKC 141239  
SEL7  
MKC WW 141239  
KSZ000-142000-  
BULLETIN - IMMEDIATE BROADCAST REQUESTED  
SEVERE THUNDERSTORM WATCH NUMBER 77  
NATIONAL WEATHER SERVICE KANSAS CITY MO  
639 AM CST THU MAR 14 1996
```

```
.A..THE STORM PREDICTION CENTER HAS ISSUED A SEVERE  
THUNDERSTORM WATCH FOR  
PARTS OF EAST-CENTRAL AND SOUTHEASTERN KANSAS  
EFFECTIVE THIS THURSDAY MORNING AND AFTERNOON UNTIL 200  
PM CST.  
LARGE HAIL...DANGEROUS LIGHTNING AND DAMAGING  
THUNDERSTORM WINDS  
ARE POSSIBLE IN THESE AREAS.
```

THE SEVERE THUNDERSTORM WATCH AREA IS ALONG AND 45 STATUTE MILES NORTH AND SOUTH OF A LINE FROM 45 MILES WEST OF EMPORIA KANSAS TO 45 MILES EAST OF CHANUTE KANSAS.

Convective outlook

The convective outlook is a bulletin produced by forecasters at the Storm Prediction Center (formerly NSSFC, the National Severe Storms Forecast Center), and intended for use by other National Weather Service meteorologists. Two are produced; one for the “today” time frame (Day 1), and another for the “tomorrow” time frame (Day 2). It is one of the best sources of forecast information on the potential for severe thunderstorms.

ACUS1 KMKC 141441
SWODY1
MKC AC 141441

CONVECTIVE OUTLOOK...REF AFOS NMC GPH940.

VALID 141500Z - 151200Z
REF WW NUMBER 0077...VALID TIL 2000Z

THERE IS A SLGT RISK OF SVR TSTMS TO THE RIGHT OF A LINE FROM PGO OKC 30 NNE P28 35 ESE SLN OJC JEF MVN EVV BWG BNA MEM PBF PGO.

GEN TSTMS ARE FCST TO THE RIGHT OF A LINE FROM OXR FAT TPH ELY 15 NW PUC CAG LIC HLC FNB PIA FWA YNG DUJ DCA 25 W RIC RDU AND CBM TXK FSI 60 NNE AMA RTN 10 SE ABQ 30 SSW DMN.

Model output data

These are numerical output bulletins from the National Center for Environmental Prediction (NCEP, formerly known as NMC), which describe forecast parameters at different locations around the country. These bulletins are available on most weather databases. For those who want the “real thing” from the supercomputers, full-fledged model output is in a binary format known as GRIB; these files are huge, hard to obtain, and are not importable into Digital Atmosphere at this time.

652
FOUS72 KWBC 201200

OUTPUT FROM ETA 12Z JAN 20 96
TTPTR1R2R3 VVLI PSDDFF HHT1T3T5 TTPTR1R2R3 VVLI
PSDDFF HHT1T3T5
SEA//928157 03005 131714 30989795 GEG//894554 03407
152312 25969490
06021947750 05304 021921 34009996 06000877354 02207
101416 29979693
12010957438 -1802 992315 30019995 12014928044 03104
021809 32999795
18006957340 01501 992612 30019995 18000957342 02502
012208 30999895
24005977941 02601 012517 28019995 24011957646 02502
022516 29999794
30010967941 01201 042819 27019894 30000957544 01001
042513 27009894
36005856037 -0202 102814 26019894 36004938141 01501
072607 27009794
42000794430 -0906 152811 25019793 42003837138 00703
123009 26009693
48000783339 -0510 182710 27009792 48000614637 00007
173109 24999491

APPENDIX

Version change summaries

VERSION Equinox 1.10a (May 24, 2007)

Micropatch to fix corrupted handling of downloaded radar data (data was downloaded into obs.001, obs.002 etc and program needed to find these in nids.001, nids.002, etc.

Added description element into version change message, so users can decide whether a download is needed when a notification is received.

VERSION Equinox 1.10 (May 18, 2007)

Numerous fixes and repairs, including fixes for handling of climatological daily data from SYNOP reports.

VERSION Equinox 1.05 (January 17, 2007)

A few new Mexican radars in the northwest provinces have been added to DIGATMOS.RDY. Not all radars are active, as Mexico's radar network is not reliable.

Internet > Retrieve shows how many items are selected.

Map > Overlay > Points now uses a more capable file format. See the help under Map > Add Point. It allows the use of lines, attributes that can be changed, and shortcuts.

Map > Overlay > Points now prompts for a filename. Editing is no longer done in the program as editing flow was unclear.

Contour labels are now plotted at the top of closed contours.

Removed digatmos.ptt from project; it is superfluous.

Adjusted digatmos.nex to put clear air mode on the same palette as precipitation mode to allow for a standardized mosaic.

Entering "-----" for a color in digatmos.nex keeps that color level from plotting. This can be used to allow for a unified mosaic color scheme.

Added code to prevent Digital Atmosphere from generating zero-value serial numbers.

Added handling for METAR unknown precipitation (UP). This will plot as two solidii (//) and will carry weather code 100. I saw lots of UP reports from Texas during the January 15 2007 sleet event; UP is most likely sleet.

Changes made to WSR-88D plotting module to allow various raster data (most notably Composite Reflectivity) to plot correctly. The module now determines polygon positioning based on the number of rows in the raster table as well as the resolution for the product as defined in digatmos.nxc. Also added progress bar updating on raster data.

In Radar > (product) logic is added to detect and discard old radar scans so as not to mess up mosaics. An RPG product that is more than 15 minutes older than the preceding RPG products being plotted will be discarded and a message will appear in the status window showing it was discarded. The weakness is if the plotted site is the very first to be plotted, it will be used since no other comparisons are available.

A tutorial has been added for the Radar > Import Image menu option on how to add radars, using the example of Durban, South Africa. This will be of considerable interest to international users.

Started preliminary work on importing GRIB2 data. This module does not work and will not plot, however the file will be handled with probably no errors.

Muted menu colors slightly to reduce blue and red saturation.

VERSION Equinox 1.04 (January 7, 2007)

Preferences > Annotations > "H" and "L" characters now plot correctly. The software was defaulting to "H" and "L" rather than using the characters shown here.

Removed possible error in installer related to "tutorial" directory. This was returning a harmless error.

Incorrectly plotted coordinates when using older Digital Atmosphere charts (from early Fusion and before) has been fixed by adding sanity checks to the load function for *.dmf map data. If the rotation value is out of bounds (<-360 or >360 deg), which may be the case in earlier versions where the rotation value was not specified, it will set it to zero and correct the source file, permanently fixing the problem for that map.

Diagnosed slight positioning errors in contour labels and highs/lowes and fixed them.

VERSION Equinox 1.03 (January 6, 2007)

METAR visibility values are now correctly ingested.

Fixed script LOAD command which was only loading in the image and not loading the background map and resizing the window.

Eliminated redundant labels in the chart title stack to prevent multiple display of the exact same chart title.

Fixed problem with GRN or TEMPO in METAR being interpreted as GR and PO weather types.

Improper time token entries in Internet Retrieve (using one instead of two digits) will be automatically detected and corrected.

View Last Radar Product fixed, so as to plot the last -radar- product. A Window > Replot Last Product command has been added to replot any last product.

Added "Window > Allow Digital Atmosphere to run in background" command which prevents Digital Atmosphere from popping up (such as during scripting operations) and regaining focus. Right now this only suppresses the "plotting radar" message... if you see Digital Atmosphere pop up at other times, please send detailed information. Tutorial directory and sample.txt file added to build.

VERSION Equinox 1.02 (January 2, 2007)

Emergency patch as Internet > Retrieve was nonfunctional due to problem in URL preprocessor.

VERSION Equinox 1.01 (January 2, 2007)

When all workcharts are closed and then new ones are created, there is now proper handling of the workchart and its background map. The user no longer gets an empty frame.

Added ability to auto-retrieve historical (past 1-2 weeks) radar images based on date-time selection from Radar > Set Date-Time and presence of an archival source in the digatmos.rad resource file. If these are selected then choosing a radar product will cause historical data to be accessed via the Internet. This is slightly slow because the data directory will have to be analyzed to find the closest matching file time.

Password security has been introduced on scripting and internet resource URLs. This allows you to devise your scripts so that they can be traded without compromising login information, and so that they execute onscreen without being insecure. They can be used for not only passwords, but account names, server names, and so forth. Your list of sensitive data must be maintained in DIGATMOS.PWD. On each line, write token=value where token is a name created by you and value is the actual value to be substituted. When %%token%% (your token word surrounded by double-percent signs) is found in a URL, it is replaced with the equivalent value that you defined. Digital Atmosphere will display the %%token%% marker, so don't name tokens with sensitive information.

VERSION Equinox 1.00 (January 1, 2007)

- Help files converted from WinHelp to CHM to ensure compatibility with Vista. This removes dependencies on Winhlp32.exe. (12/22/06)
- Fixed analysis labels to provide correct centering of individual labels and correct coloring. (12/27/06)
- Fixed problem with Canadian radar data import. Canada made some changes sometime in November 2006. This required some structural changes and a small change to the digatmos.rdy file. Part of this was to allow users to explicitly define the image type, since Canada's radar imagery was a GIF file but was actually a PNG object. (12/28/06)
- Support is added for NCEP high-res front bulletins. These are provided at http://www.hpc.ncep.noaa.gov/discussions/codsus_hr and described at http://www.hpc.ncep.noaa.gov/html/read_coded_bull_hr.shtml. With these new bulletins, frontal positions are located to the nearest tenth of a degree (6 nm resolution) rather than nearest whole degree (60 nm). There is no need to use the older format. (12/29/06)
- Fixed Error 103 problem with GRIB import caused when certain data is not found in a file. This was caused by incorrect file handling. (12/29/06)
- Added support for public ECMWF data by making appropriate entries in digatmos.grd. Also introduced support for scaling of units based on digatmos.grd entries.
- Enabled support for Preferences > Maps > Label Graticule. (12/29/06)
- Fixed incorrect symbol type used for thunderstorms in METAR reports. Digital Atmosphere was mapping TSRA, TSSN, TSGR, etc to the ww code 91-94 sections rather than 95-99. This has been fixed. (12/29/06)
- Added thread processing command to code just before FTP uploads to allow system to catch up. This was resulting in null FTP uploads. (12/29/06)
- Enabled "check for updates" module to compare program version number with production version number on website and ask user once whether they want to update. (12/29/06)
- Added import of MADIS data direct from FSL (NOAA). This is included in a new Internet Retrieval resource list.
- Improved Internet Retrieval system to stream downloads into individual files, so binary files (like MADIS and future GRIB/BUFR) can be properly handled. Files are captured under different names in /data and are processed out to the Digital Atmosphere home directory under obs.asc, obs.bin, and nids.bin. The obs.*, nids.*, and madis.000 files are deleted before each new download. This also allows better management of content inside /data directory. (12/30/06-12/31/06)
- Added pointer URL search function in Internet > Retrieve. This was necessitated by the way SPC carries convective outlooks, and the fact

that no static pages for this product exists. In Internet > Retrieve, URLs with a space in the middle are handled as pointer URLs. See the Internet > Retrieve help for more information. (12/30/06)

Fixed convective outlook plotting. Changes in entire bulletin format prevented the plotting routine from working. (12/30/06)