

Farhad - Jome
www.tarooos.com

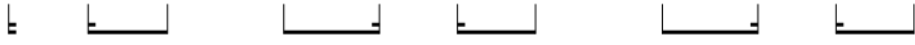

Four fretboard diagrams corresponding to measures 45, 46, 47, and 48. Each diagram shows a single fretted note on a string, indicated by a vertical bar and a horizontal line.

Four fretboard diagrams corresponding to measures 49, 50, 51, and 52. Each diagram shows a single fretted note on a string, indicated by a vertical bar and a horizontal line.