

آموزش مقدماتی کار با نرم افزار

# پاورپوینت

Microsoft  
**PowerPoint**

«کاربرد رایانه در شهرسازی»  
مدرس دوره: وحید ملیحی

Malihi.Vahid  
Instagram Page

www.Micropolis.ir  
Official Website

# Powerpoint چیست؟

شما کمک میکند که اسلایدهای زیبا و پیچیده را به صورتهای مختلفی برای پروژکتورهای Overhead، اسلاید ۳۵ میلیمتری و یا محیط Internet بسازید. همچنین، نرم افزار PowerPoint ابزارهای لازم برای ایجاد نمایشهای قوی و تاثیر گذار را برای شما فراهم می آورد.

برای آوردن برنامه از ویندوز ابتدا از خط شروع start قسمت all program را انتخاب کرده و سپس از میکروسافت آفیس برنامه پاور پوینت را بر می گزینیم

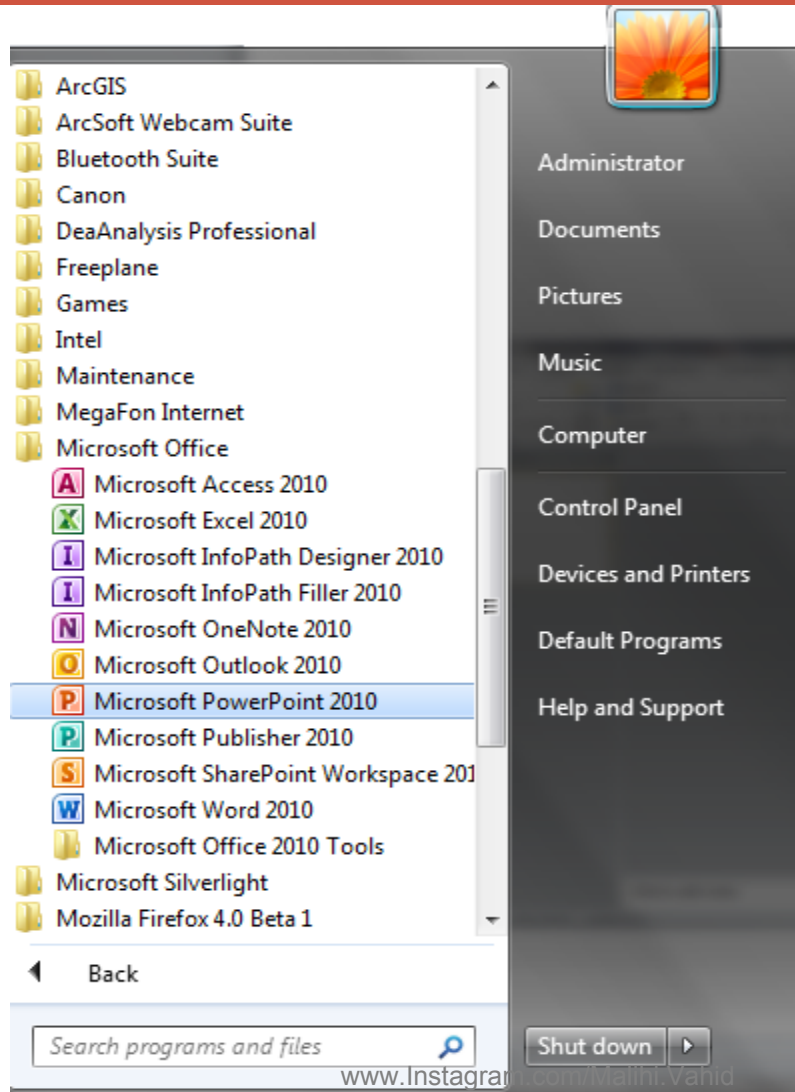

# پنجره ای مطابق شکل باز می شود که یک فایل جدید است

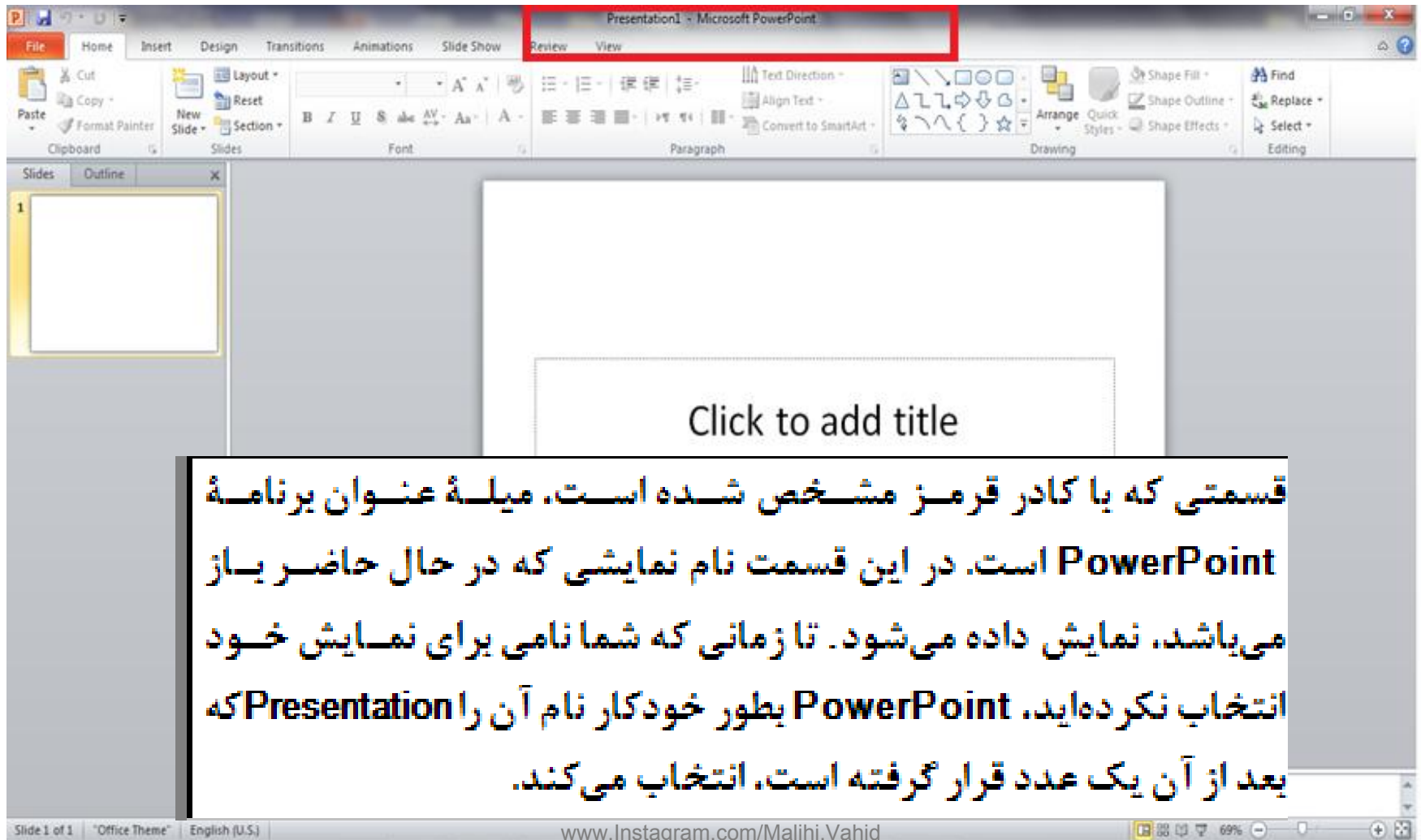

قسمتی که با کادر قرمز مشخص شده است، میله عنوان برنامه PowerPoint است. در این قسمت نام نمایشی که در حال حاضر باز می باشد، نمایش داده می شود. تا زمانی که شما نامی برای نمایش خود انتخاب نکرده اید، PowerPoint بطور خودکار نام آن را Presentation که بعد از آن یک عدد قرار گرفته است، انتخاب می کند.

Slide 1 of 1 "Office Theme" English (U.S.) [www.Instagram.com/Malihi.Vahid](http://www.Instagram.com/Malihi.Vahid) 69%

دو جعبه متن به صورت پیش فرض دارد که در داخل هر دو تا یا یکی از آنها متن مورد نظر را اضافه می کنیم

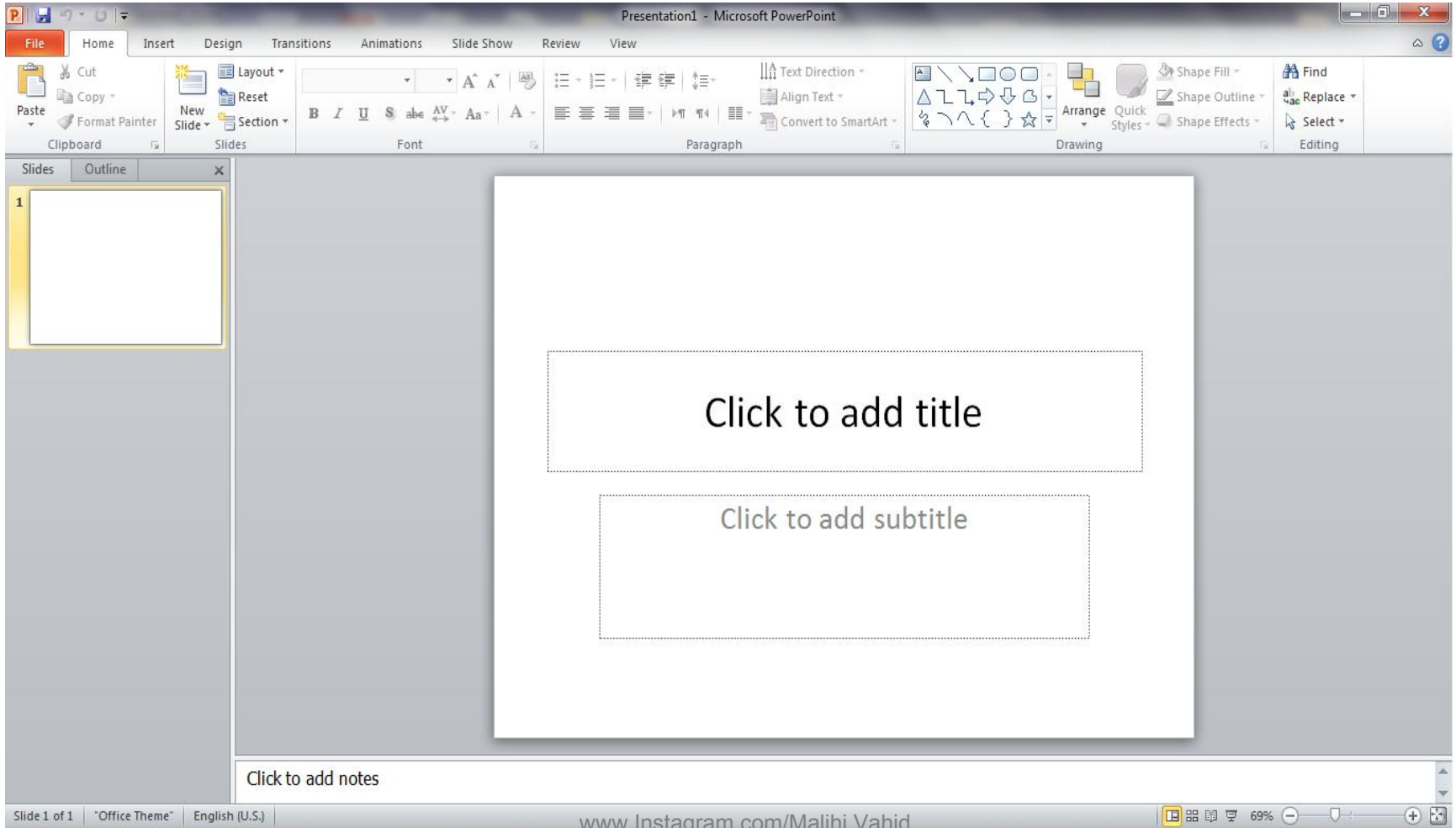

# داخل هر قسمت از آن کلیک کرده و می توانیم متن مورد نظر را بنویسیم

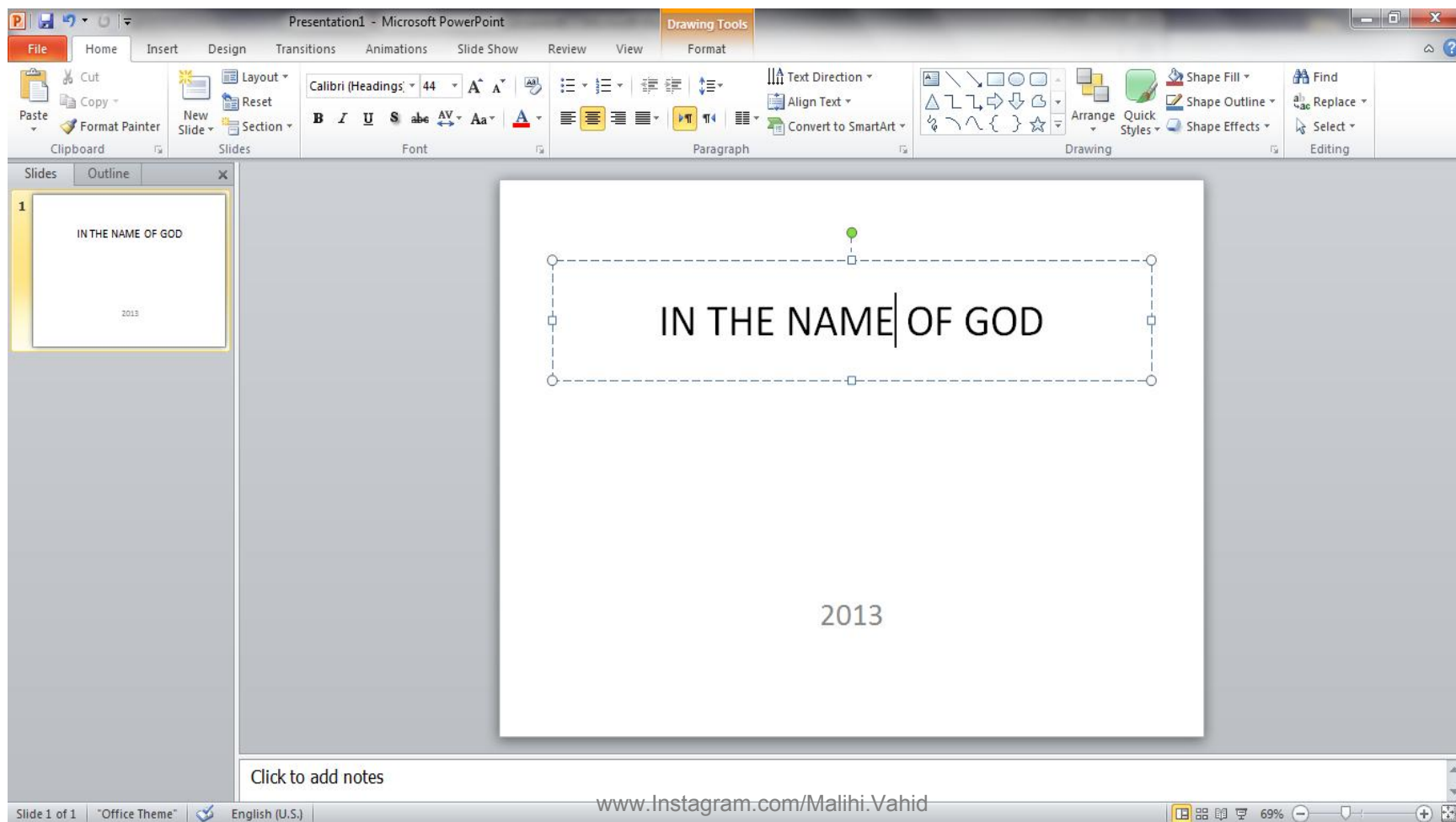

برای اضافه کردن صفحه یا اسلاید جدید از گزینه home باید new slide را انتخاب کنیم. حالت های مختلف اسلاید در شکل نشان داده می شود که هر کدام مد نظر بود را کلیک می کنیم

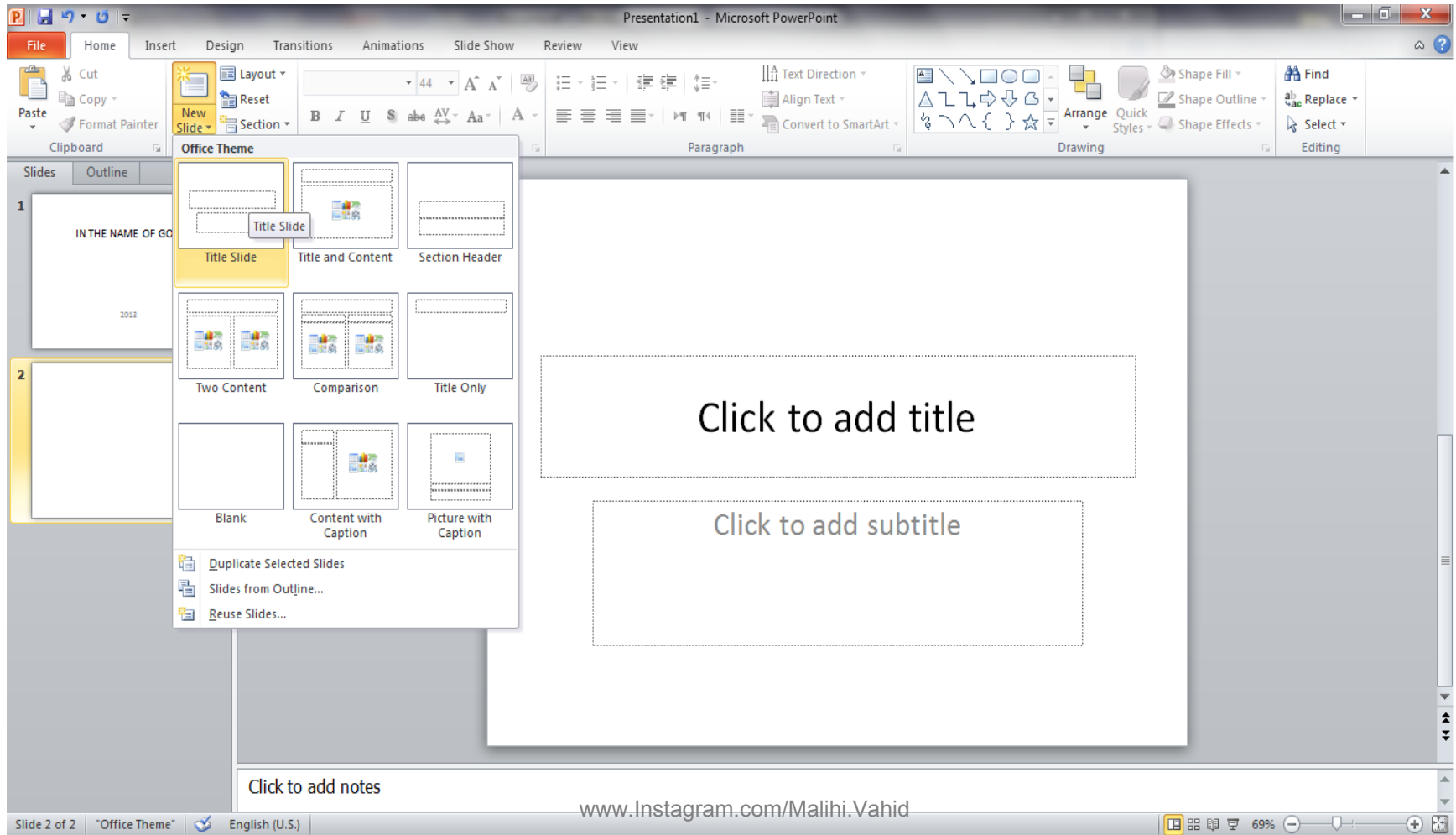

# برای اسلایدهای جدید هم می توان با کلیک در داخل جعبه های مشخص شده ، متن مورد نظر را وارد نماییم

برای عوض کردن رنگ هر جعبه بر روی آن دابل کلیک کرده و از قسمت بالای  
را باز می shape fill صفحه همانگونه که در شکل نشان داده شده است گزینه  
کنیم و بر روی رنگ دلخواه کلیک می کنیم

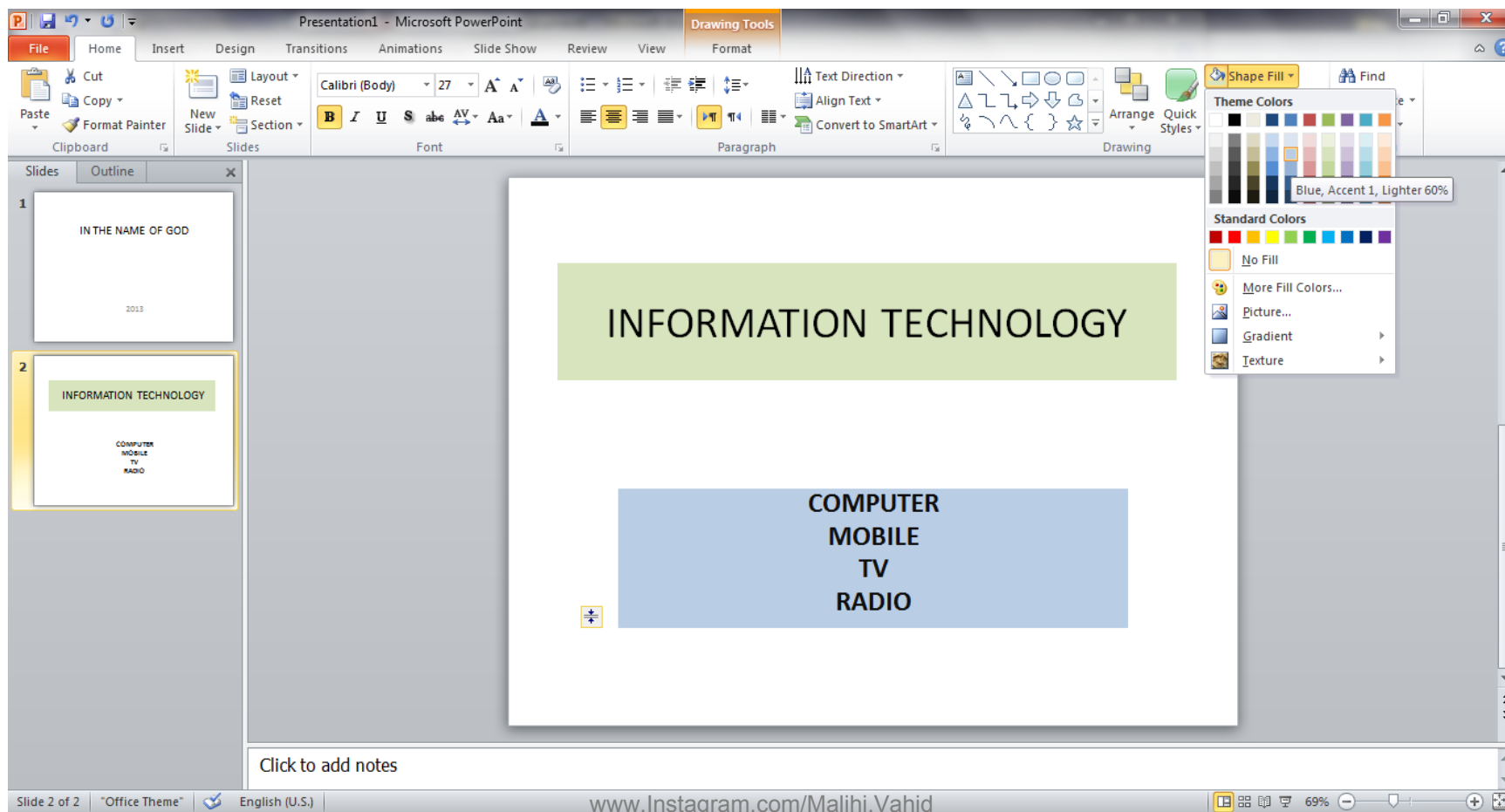

برای جابجا کردن جای هر کدام از جعبه ها بر روی آن جعبه کلیک کرده و موس را پایین نگه می داریم و به محل جدید که رسیدیم موس را رها می سازیم و شکل مورد نظر به محل جدید انتقال پیدا کرد

# برای رسم اشکال مختلف از گزینه Insert-shape استفاده می کنیم

# برای نوشتن متن در داخل هر شکل باید کلیک راست نمایم بر روی شکل و گزینه edit text را انتخاب کنیم

Click to add notes

[www.Instagram.com/Malihi.Vahid](http://www.Instagram.com/Malihi.Vahid)

برای تغییر شکل و سایز متن های نوشته شده از قسمت بالای صفحه استفاده کرده و گزینه font را انتخاب می کنیم در این مرحله میتوان ضخامت و ایتالیک بودن حروف و زیر خط دار بودن آن را نیز مشخص نمود

همچنین می توان نوار دور جعبه متن را نیز تغییر رنگ داد و یا ضخامتش را کم و زیاد نمود که این کار با استفاده از گزینه text outline , weight استفاده میگردد

یک شکل رسم می کنیم و با دابل کلیک shape با استفاده از گزینه  
رفته و یک shape style به قسمت format بر روی آن از گزینه  
رنگ و سبک دلخواه به شکل مورد نظر می دهیم

برای آنکه این شکل در زیر شکل های دیگر آورده شود تنها کافی است که بر روی آن کلیک راست کرده و گزینه send to back را انتخاب می کنیم .

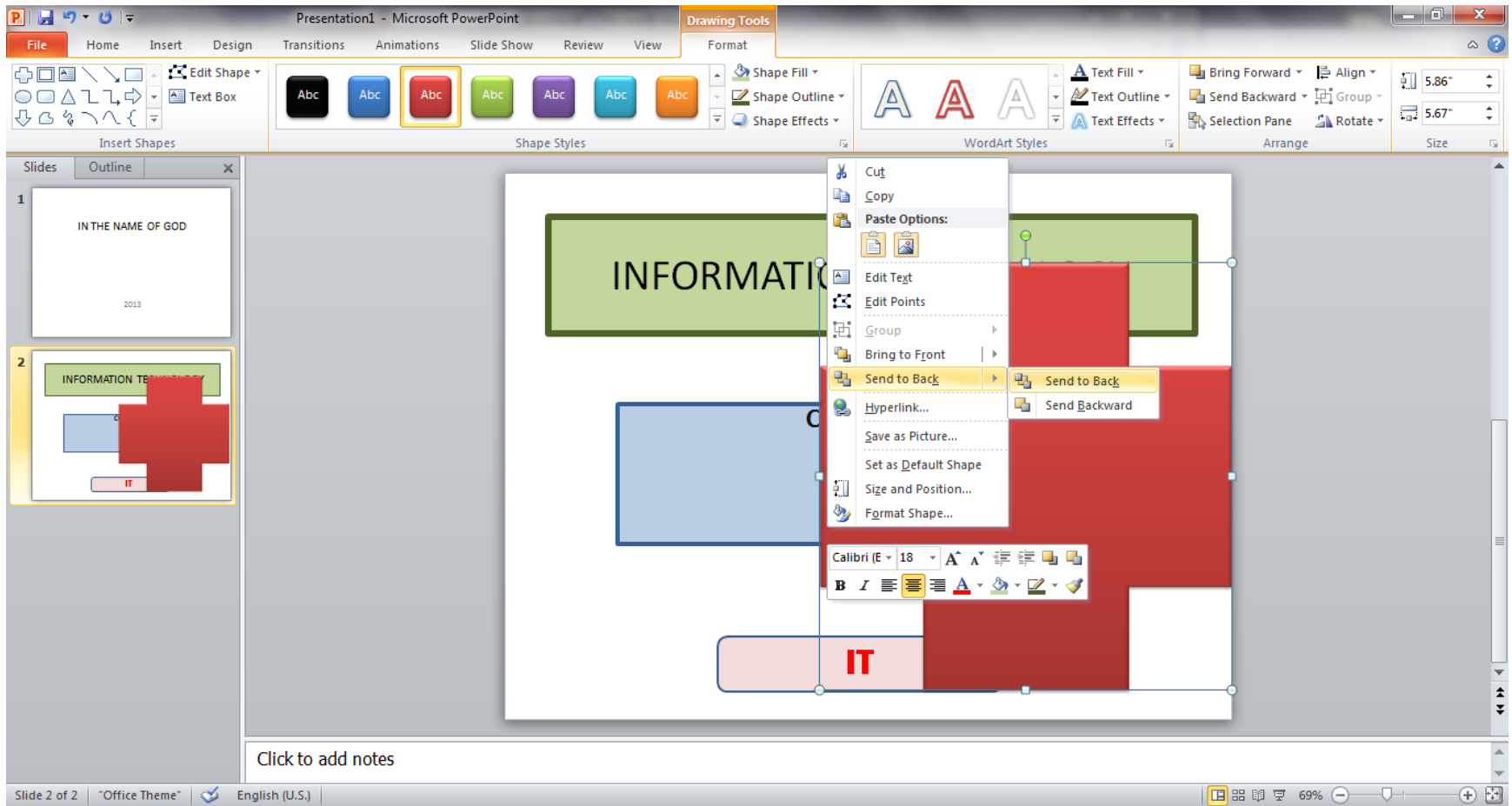

# برای نشان دادن یک شکل بر روی شکل های دیگر نیز دقیقاً همین کار را انجام داده و به جای **send to back** گزینه **bring to front** را انتخاب می کنیم

# گزینه Recent که در منوی file قرار دارد برای دیدن لیست فایل هایی که اخیرا استفاده شده است ، می باشد

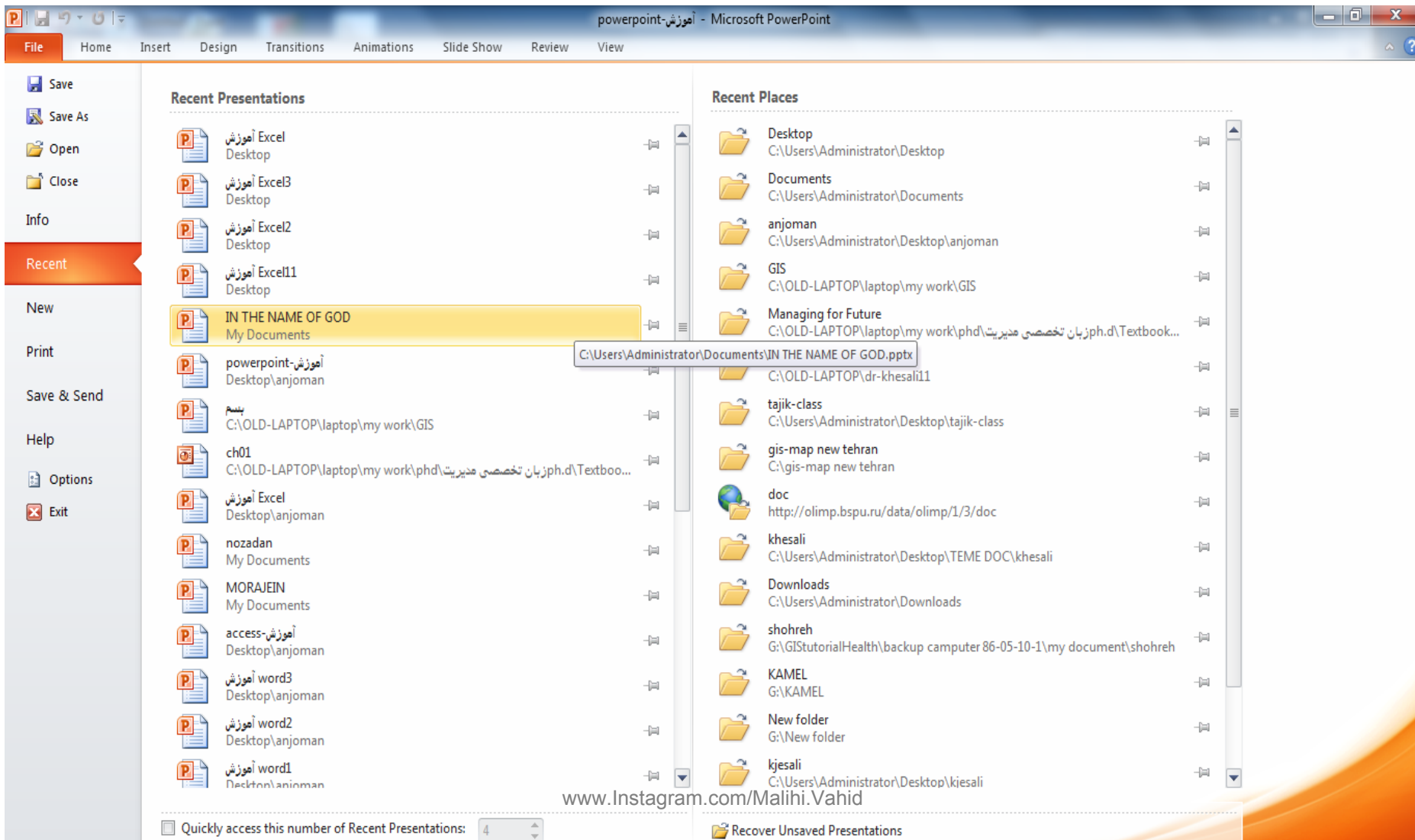

# Save as برای ذخیره کردن فایل در مسیر جدید و یا مسیر قبلی و با نام جدید یا همان نام قبلی می باشد

| Name             | Date modified      | Type             |
|------------------|--------------------|------------------|
| access-آموزش     | 1/29/2013 11:02 PM | Microsoft PowerF |
| nasbwin7         | 1/18/2013 2:26 AM  | Microsoft PowerF |
| powerpoint-آموزش | 2/5/2013 8:17 AM   | Microsoft PowerF |
| win1             | 1/20/2013 8:54 AM  | Microsoft PowerF |
| win2             | 1/20/2013 8:54 AM  | Microsoft PowerF |
| win3             | 1/20/2013 8:55 AM  | Microsoft PowerF |
| win4             | 1/20/2013 8:55 AM  | Microsoft PowerF |
| آموزش word       | 1/27/2013 8:10 AM  | Microsoft PowerF |

File name: آموزش-آرشیو  
Save as type: PowerPoint Presentation  
Authors: Administrator  
Tags: Add a tag

www.Instagram.com/Malihi.Vahid

Slide 1 of 45 "Office Theme" English (U.S.) 60%

# گزینه Slide sorter برای نمایش ردیفی اسلایدها کاربرد دارد

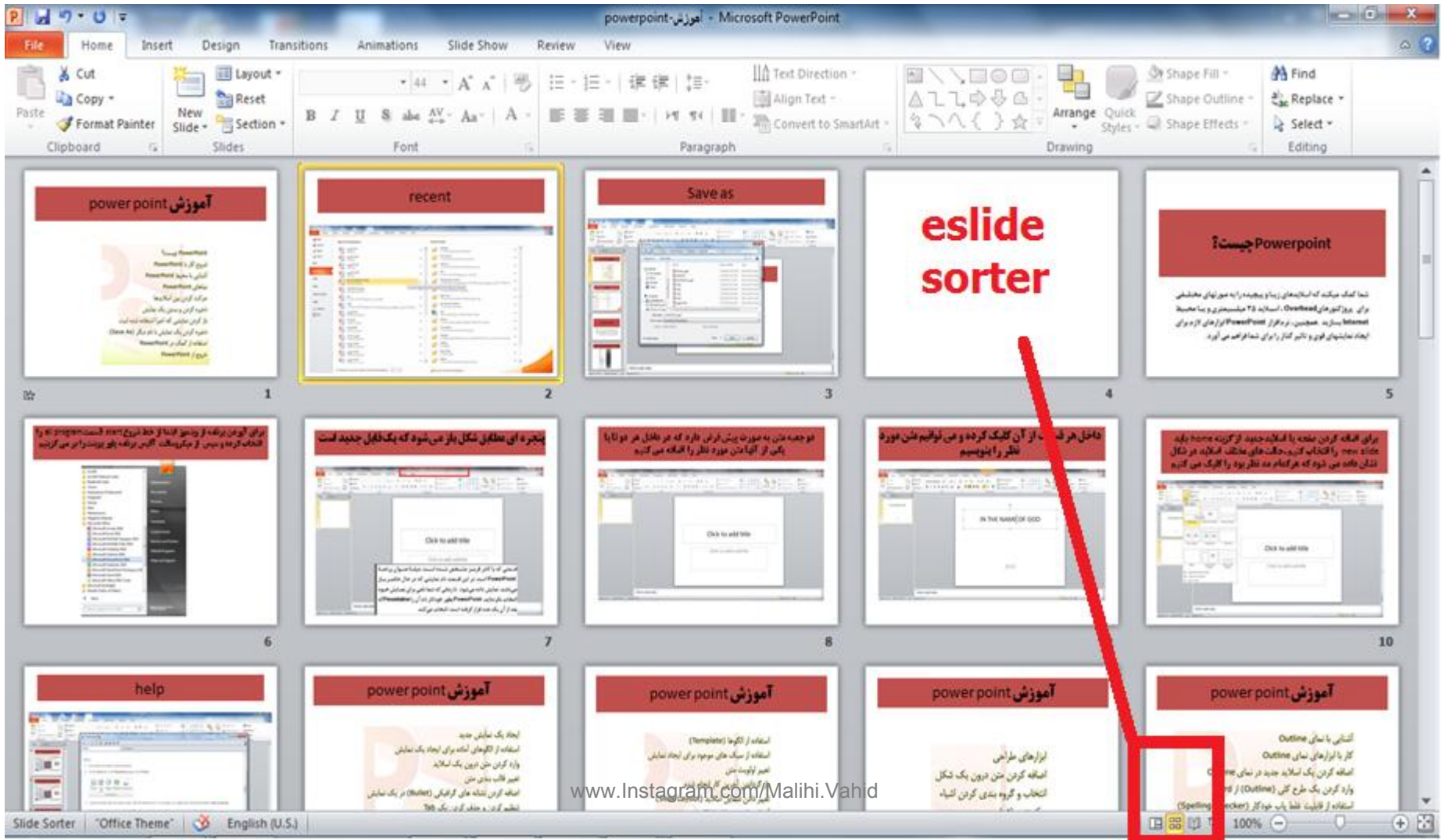

یک اسلاید دیگر ایجاد کرده و متن در داخلش نوشته و برای تغییر رنگ و سبک آن گزینه quick style که در قسمت home قرار دارد را انتخاب کرده و جعبه را تغییر شکل و سبک می دهیم

Click to add notes

Slide 1 of 2 "Office Theme" English (U.S.) www.Instagram.com/Malihi.Vahid 69%

# help

**EXCEL**

1. Click where you want to insert the picture.
2. On the **Insert** tab, in the **Illustrations** group, click **Picture**.

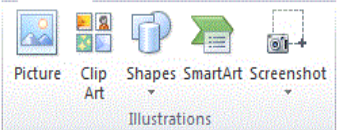

3. Locate the picture that you want to insert, and then double-click it. For example, you might have a picture file located in **My Documents**.

To add multiple pictures, press and hold **CTRL** while you click the pictures that you want to insert, and then click **Insert**.

4. To resize a picture, select the picture you have inserted in the spreadsheet. To increase or decrease the size in one or more directions, drag a sizing handle away from or toward the center, while you do one of the following:

- To keep the center of an object in the same location, press and hold **CTRL** while you drag the sizing handle.
- To maintain the object's proportions, press and hold **SHIFT** while you drag the sizing handle.
- To both maintain the object's proportions and keep its center in the same location, press and hold both **CTRL** and **SHIFT** while you drag the sizing handle.

PowerPoint Help | Offline

www.instagram.com/Matini\_Vahid

Slide 43 of 43 "Office Theme" English (U.S.) 60%

# ترازبندی - افزودن عدد و نشانه گذاری - قالب بندی متن - تنظیم و حذف tab

Font settings: Calibri (Body), 60, Bold, Italic, Underline, Text Color, Text Direction, Align Text, Convert to SmartArt.

Slide 49 content:

- 1-microsoft
- 2-microsoft
- 3-excel

www.Instagram.com/Malihi.Vahid

# برای همسان نمودن فونت و رنگ و سایز و سایر تنظیمات یک متن یا کادر مورد نظر از Format painter استفاده می کنیم

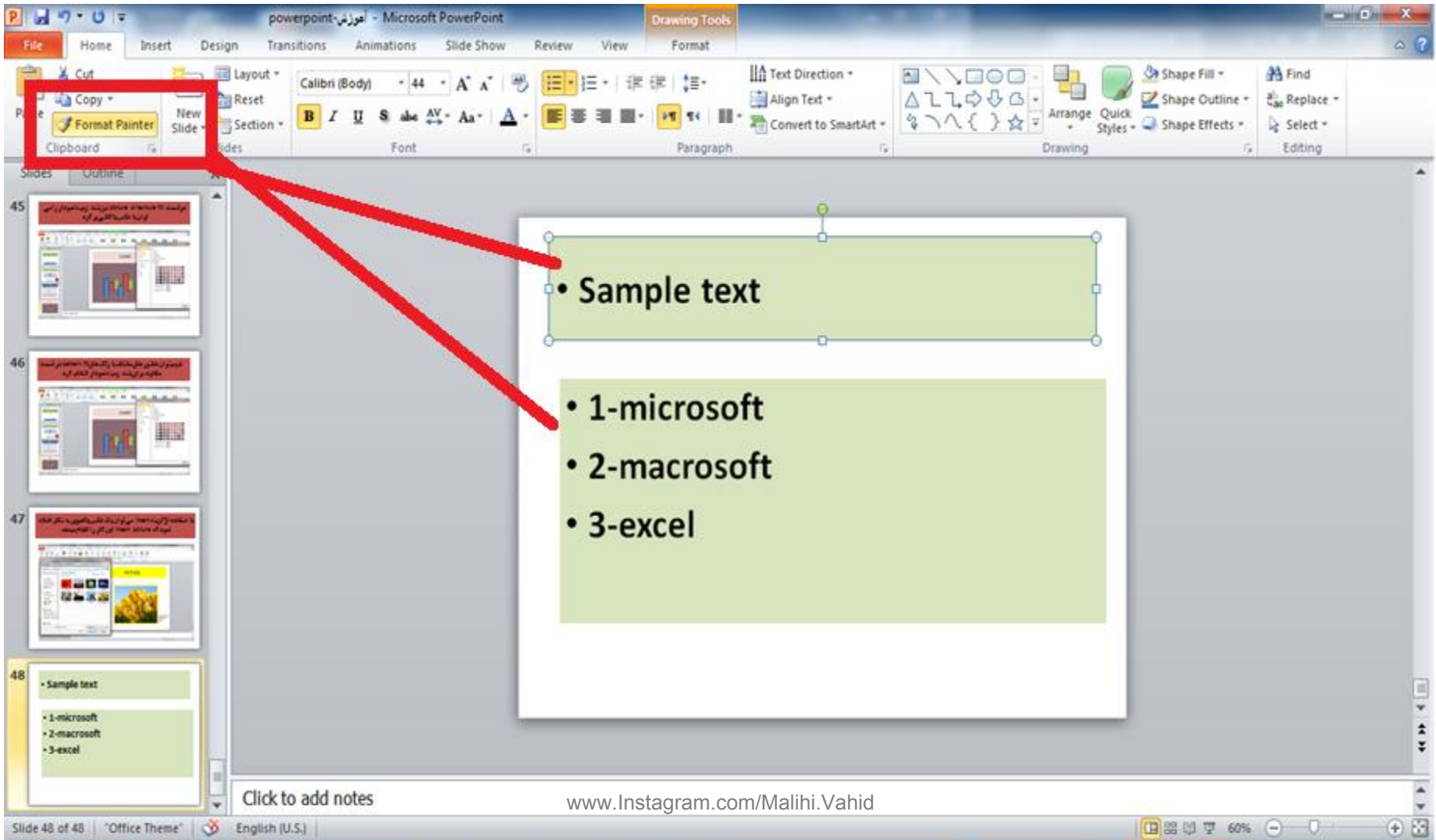

Format Painter

- Sample text
- 1-microsoft
- 2-microsoft
- 3-excel

Click to add notes

www.Instagram.com/Malihi.Vahid

Slide 48 of 48 Office Theme English (U.S.) 60%

# الگوهای از پیش آماده شده (template) بر روی گزینه new از منوی file قرار دارد

# تغییر دادن شمایل یک اسلاید با استفاده از slide layout انجام می گیرد

powerpoint-آموزش.pptx [Autosaved] - Microsoft PowerPoint

File Home Insert Design Transitions Animations Slide Show Review View Drawing Tools Format

Clipboard: Cut, Copy, Paste, Format Painter, New Slide

Layout: Office Theme

- Title Slide
- Title and Content
- Section Header
- Two Content
- Comparison
- Title Only
- Blank
- Content with Caption
- Picture with Caption

Slide 17 of 51 "Office Theme" Recovered

www.Instagram.com/Malihi.Vahid

60%

# Eslide master برای انتخاب چارچوب اصلی کادرها و فونت ها و سایر تنظیمات اسلایدها به کار می رود

The main slide area displays a master slide with the following text boxes:

- Click to edit Master title style
- Click to edit Master subtitle style
- 2/9/2013
- Footer
- #1

The status bar at the bottom shows "Slide Master", "Office Theme", "English (U.S.)", "Recovered", and a watermark "www.Instagram.com/Malihi.Vahid".

# Esliade master در منوی view قرار دارد

powerpoint-آموزش.pptx [Autosaved] - Microsoft PowerPoint

File Slide Master Home Insert Transitions Animations Review View

Insert Slide Master Insert Layout Delete Rename Preserve Edit Master

Master Layout Insert Placeholder Master Layout

Themes Colors Fonts Effects Edit Theme

Background Styles Hide Background Graphics Background

Page Setup Slide Orientation Page Setup

Close Master View Close

1

Click to edit Master title style

Click to edit Master text styles

– Second level

• Third level

– Fourth level

» Fifth level

Master Layout

Choose the elements to include in the slide master.

Click to edit Master title style

Click to edit Master text styles

– Second level

• Third level

– Fourth level

» Fifth level

Click to edit Master title style

Click to edit Master text styles

– Second level

• Third level

– Fourth level

» Fifth level

Click to edit Master title style

Click to edit Master text styles

– Second level

• Third level

– Fourth level

» Fifth level

Click to edit Master title style

Click to edit Master text styles

– Second level

• Third level

– Fourth level

» Fifth level

Click to edit Master title style

Click to edit Master text styles

– Second level

• Third level

– Fourth level

» Fifth level

Click to edit Master title style

Click to edit Master text styles

– Second level

• Third level

– Fourth level

» Fifth level

2/9/2013 Footer #1

Slide Master "Office Theme" English (U.S.) Recovered www.Instagram.com/Malihi.Vahid 60%

# Header

powerpoint-آموزش.pptx [Autosaved] - Microsoft PowerPoint

File Home Insert Design Transitions Animations Slide Show Review View

Table Picture Clip Art Screenshot Photo Album Shapes SmartArt Chart Hyperlink Action Text Box Header Footer WordArt Date & Time Number Object Equation Symbol Video Audio

Slides Outline

20 Header-footer

21 Header-footer

22 power point آموزش

23 power point آموزش

Header and Footer

Slide Notes and Handouts

Include on page

Date and time

Update automatically

2/9/2013

Language: English (U.S.) Calendar type: Western

Fixed

2/9/2013

Header

amozeshhhhhh

Page number

Footer

Apply to All

Cancel

Preview

Click to add notes

Slide 21 of 55 "Office Theme" English (U.S.) Recovered www.Instagram.com/Malihi.Vahid 60%

# footer

powerpoint-آموزش.pptx [Autosaved] - Microsoft PowerPoint

File Home Insert Design Transitions Animations Slide Show Review Drawing Tools Format

Table Picture Clip Art Screenshot Photo Album Shapes SmartArt Chart Hyperlink Action Text Box Header & Footer WordArt Date & Time Slide Number Object Equation Symbol Video Audio

Slides Outline

20 Header-footer

21 Header-footer

22 آموزش power point

23 آموزش power point

Header and Footer

Slide Notes and Handouts

Include on slide

Date and time

Update automatically

2/9/2013

Language: English (U.S.) Calendar type: Western

Fixed

2/9/2013

Slide number

Footer

amozesh powerpoint

Don't show on title slide

Apply to All Apply Cancel

Preview

Click to add notes

Slide 21 of 55 "Office Theme" English (U.S.) Recovered www.Instagram.com/Malihi.Vahid 60%

# Hyperlink برای لینک گذاشتن بر روی صفحات استفاده می گردد

# ذخیره با فرمت pdf

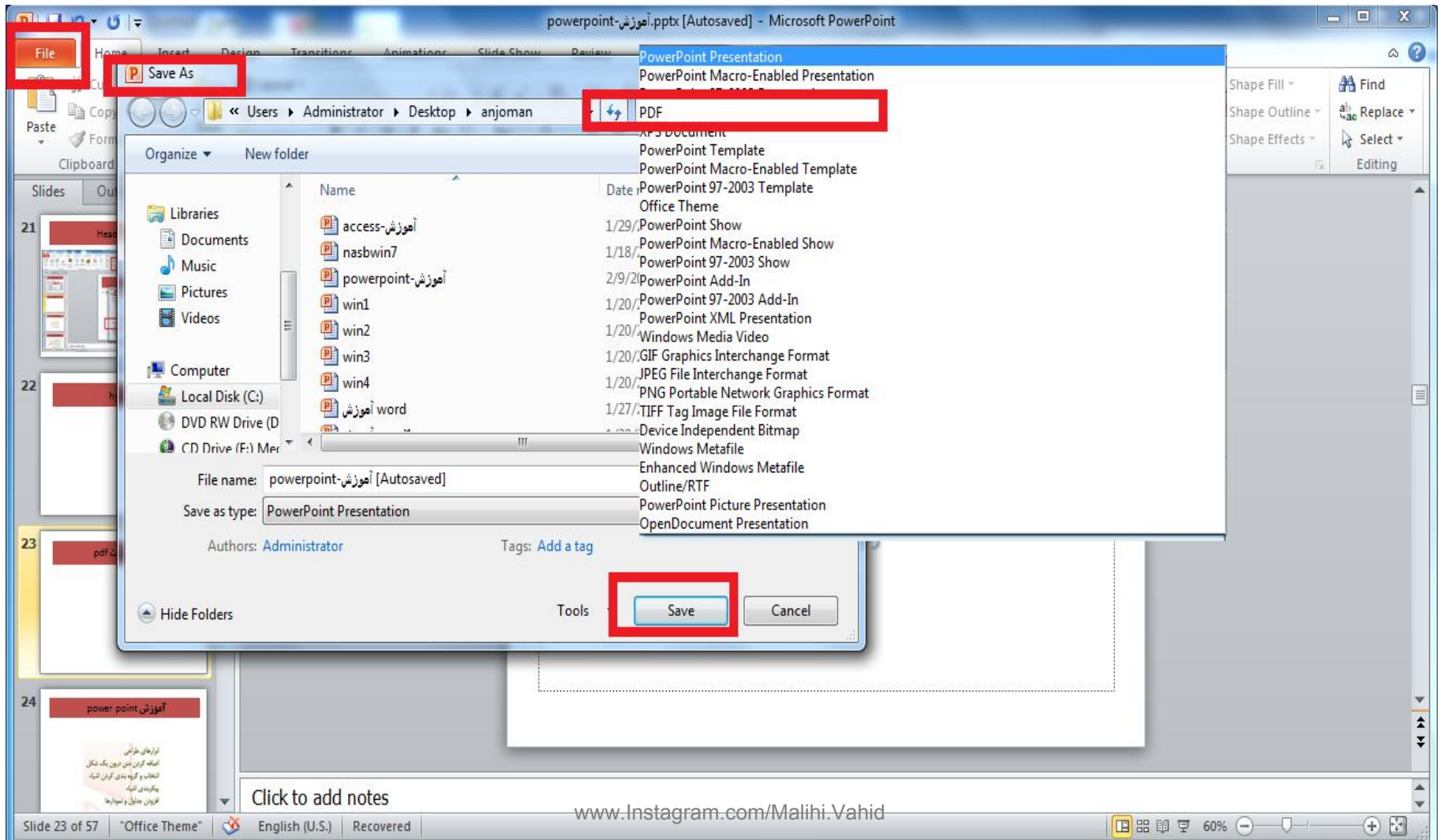

# درج شکل

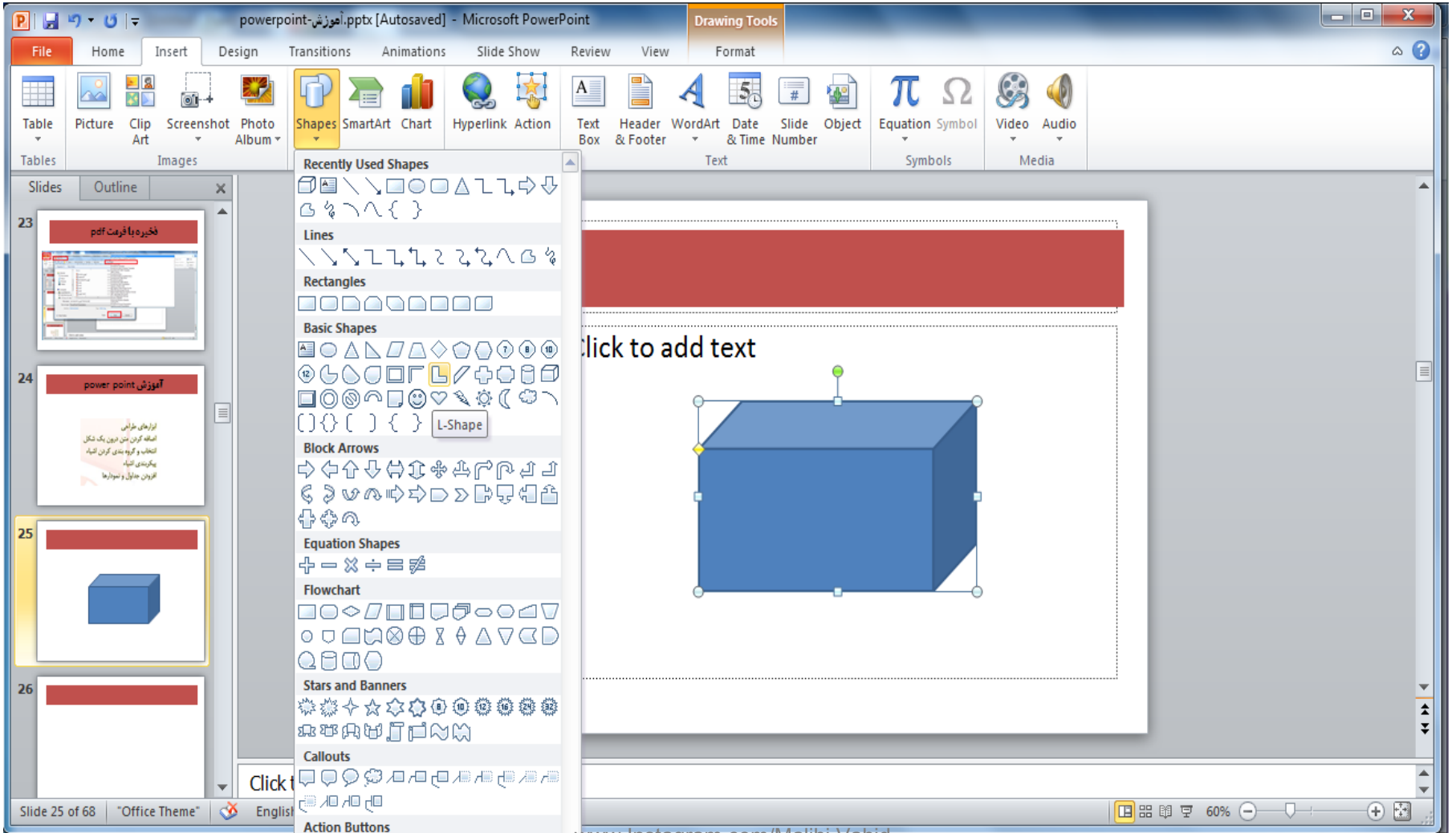

# نوشتن متن در داخل شکل

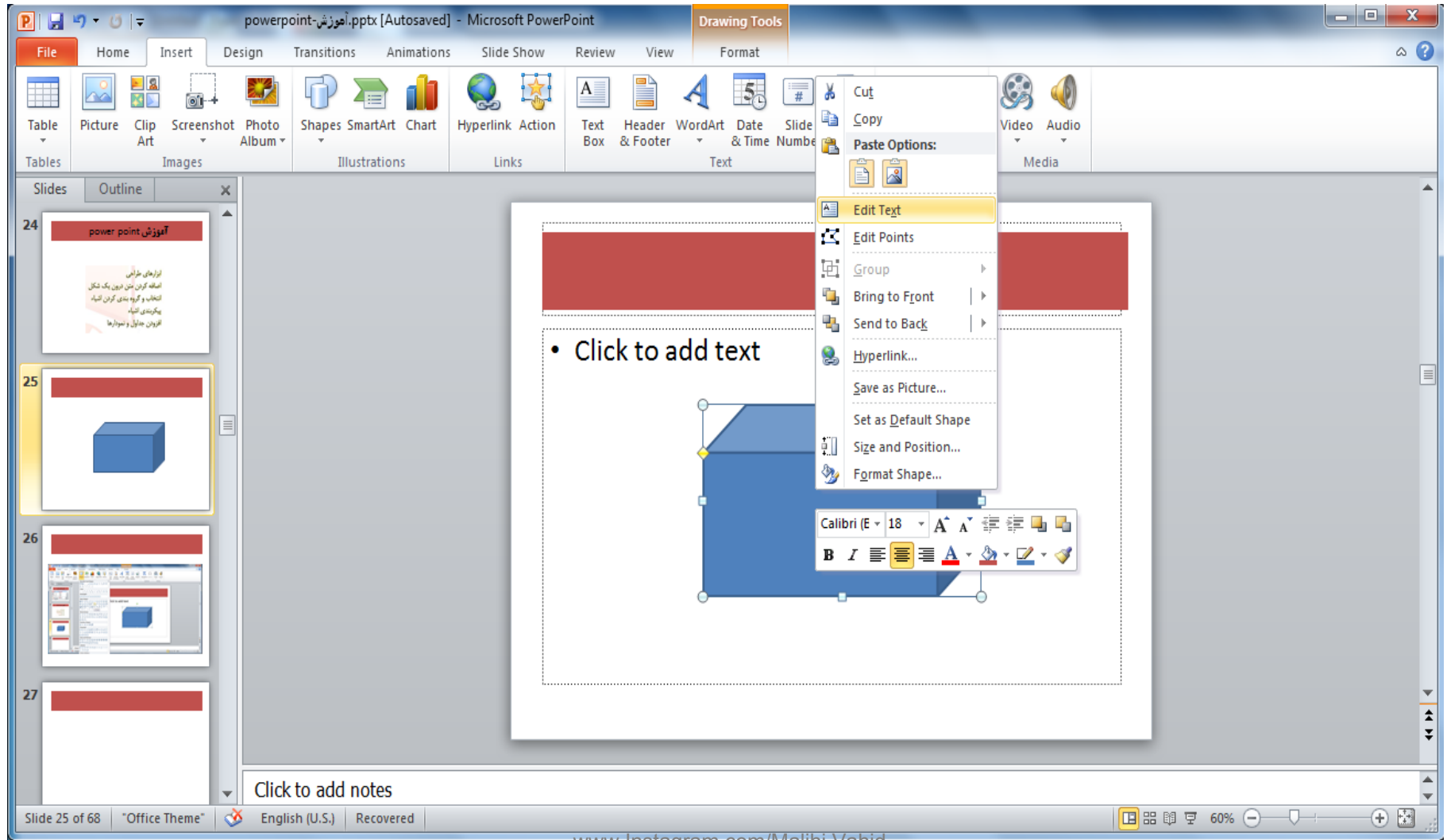

برای آن که بتوانیم یک تغییر را بر روی گروهی از اشکال انجام دهیم .  
پس از انتخاب کردن اشکال با استفاده از پایین نگه داشتن کلید کنترل یا شیفت ، با کلیک راست  
گزینه group را انتخاب کرده و اشیاء را گروه بندی نماییم

# درج تصویر

می توانیم در داخل صفحات پاورپوینت جدول هم رسم نماییم. برای این کار باید از گزینه insert قسمت table را انتخاب نماییم

- Number of columns: 5
- Number of rows: 2

The background slide shows a title box with the text 'Click to add title' and a text box with the text 'Click to add text'. The status bar at the bottom indicates 'Slide 3 of 3', 'Office Theme', 'English (U.S.)', and the URL 'www.Instagram.com/Malihi.Vahid'.

# همچنین می توان تعداد سطر و ستون را از گزینه سمت چپ table انتخاب کنیم

| A | B | C | D | E | F |
|---|---|---|---|---|---|
| 4 | 5 | 7 | 4 | 1 | 2 |
| 8 | 5 | 6 | 2 | 5 | 8 |
| 2 | 2 | 5 | 8 | 4 | 9 |
| 7 | 6 | 9 | 5 | 9 | 5 |
| 2 | 3 | 8 | 4 | 2 | 4 |

The slide content includes:

- Slide 1: IN THE NAME OF GOD
- Slide 2: INFORMATION TECHNOLOGY
- Slide 3: TABLE

Click to add notes

www.Instagram.com/Malihi.Vahid

# در داخل جدول می توانیم اعداد را وارد کنیم و همچنین می توانیم فونت را بزرگ و کوچک کنیم و جدول را به صورت دلخواه در آوریم

|  | D | E | F |
|--|---|---|---|
|  | 4 | 1 | 2 |
|  | 2 | 5 | 8 |
|  | 8 | 4 | 9 |
|  | 5 | 9 | 5 |
|  | 4 | 2 | 4 |

The status bar at the bottom indicates 'Slide 3 of 4', 'Office Theme', 'English (U.S.)', and the URL 'www.Instagram.com/Malihi.Vahid'.

# همچنان می توان شکل و رنگ جدول را نیز عوض کرد که این کار با استفاده از دابل کلیک کردن بر روی جدول و انتخاب گزینه design امکانپذیر است

TABLE

| A | B | C | D | E | F |
|---|---|---|---|---|---|
| 4 | 5 | 7 | 4 | 1 | 2 |
| 8 | 5 | 6 | 2 | 5 | 8 |
| 2 | 2 | 5 | 8 | 4 | 9 |
| 7 | 6 | 9 | 5 | 9 | 5 |
| 2 | 3 | 8 | 4 | 2 | 4 |
|   |   |   |   |   |   |
|   |   |   |   |   |   |
|   |   |   |   |   |   |
|   |   |   |   |   |   |

Click to add notes

Slide 3 of 4 "Office Theme" English (U.S.) 69%

در داخل جدول مربوطه می توان ستون و سطرهایی را اضافه یا کم نمود/

# درج نمودار

Chart Data Table:

|   | Series 1   | Series 2 | Series 3 |
|---|------------|----------|----------|
| 1 |            |          |          |
| 2 | Category 1 | 4.3      | 2.4      |
| 3 | Category 2 | 2.5      | 4.4      |
| 4 | Category 3 | 3.5      | 1.8      |
| 5 | Category 4 | 4.5      | 2.8      |

Slide 30 of 68 "Office Theme" English (U.S.) Recovered  
www.Instagram.com/Malihi.Vahid  
1309 × 709px 3324 × 768px 25%

# درج نمودار

| Category   | Series 1 | Series 2 | Series 3 |
|------------|----------|----------|----------|
| Category 1 | 4.3      | 2.4      | 2        |
| Category 2 | 2.5      | 4.4      | 2        |
| Category 3 | 3.5      | 1.8      | 3        |
| Category 4 | 4.5      | 2.8      | 5        |

The PowerPoint interface shows the "Chart Tools" ribbon with "Design", "Layout", and "Format" tabs. The "Chart Styles" gallery is visible, and the "Chart Layouts" gallery is also shown. The Excel window is open in the foreground, showing the data source for the chart. The Excel window title is "Chart in Microsoft PowerPoint - Microsoft Excel". The Excel ribbon shows the "Formulas" tab, and the "fx" button is visible. The data is entered in the following cells:

|    | A          | B        | C        | D        | E | F | G |
|----|------------|----------|----------|----------|---|---|---|
| 1  |            | Series 1 | Series 2 | Series 3 |   |   |   |
| 2  | Category 1 | 4.3      | 2.4      | 2        |   |   |   |
| 3  | Category 2 | 2.5      | 4.4      | 2        |   |   |   |
| 4  | Category 3 | 3.5      | 1.8      | 3        |   |   |   |
| 5  | Category 4 | 4.5      | 2.8      | 5        |   |   |   |
| 6  |            |          |          |          |   |   |   |
| 7  |            |          |          |          |   |   |   |
| 8  |            |          |          |          |   |   |   |
| 9  |            |          |          |          |   |   |   |
| 10 |            |          |          |          |   |   |   |
| 11 |            |          |          |          |   |   |   |

The PowerPoint window title is "powerpoint-آموزش.pptx [Autosaved] - Microsoft PowerPoint". The PowerPoint ribbon shows the "Design" tab, and the "Chart Tools" ribbon is also visible. The "Chart Styles" gallery is highlighted, and the "Chart Layouts" gallery is also shown. The "Chart Styles" gallery shows various chart styles, and the "Chart Layouts" gallery shows various chart layouts. The "Chart Styles" gallery is highlighted, and the "Chart Layouts" gallery is also shown. The "Chart Styles" gallery is highlighted, and the "Chart Layouts" gallery is also shown.

www.instagram.com/Malihi.Vahid

# همچنین می توان محدوده مورد نظر برای رسم نمودار را نیز عوض کرد یا اینکه محتوی جدول نمودار را تغییر داد

|   | C | M | T | R |  |
|---|---|---|---|---|--|
| 1 |   |   |   |   |  |
| 2 |   |   |   |   |  |
| 3 |   |   |   |   |  |
| 4 |   |   |   |   |  |
| 5 |   |   |   |   |  |

COMPUTER  
MOBILE  
TV  
RADIO  
IT

Click to add notes

Slide 4 of 4 | Office Theme | English (U.S.) | www.Instagram.com/Malihi.Vahid | 69%

# با کلیک راست بر روی نمودار و انتخاب گزینه edit data می توانیم این کار را انجام دهیم

**Microsoft PowerPoint - Chart Tools**

File Home Insert Design Transitions Animations Slide Show Review View Design Layout Format

Change Chart Type Save As Chart Template Switch Row/Column Select Data Edit Data Refresh Data Quick Layout Quick Styles

Click to add title

Click to add notes

Slide 4 of 4 "Office Theme" English (U.S.) 53%

**Chart in Microsoft PowerPoint - Microsoft Excel**

File Home Insert Page Layout Formulas Data Review View

Clipboard Font Alignment Number Cells Editing

|    | A          | B        | C        | D        | E | F | G | H | I |
|----|------------|----------|----------|----------|---|---|---|---|---|
| 1  |            | Series 1 | Series 2 | Series 3 |   |   |   |   |   |
| 2  | Category 1 | 4.3      | 2.4      | 2        |   |   |   |   |   |
| 3  | Category 2 | 2.5      | 4.4      | 2        |   |   |   |   |   |
| 4  | Category 3 | 3.5      | 1.8      | 3        |   |   |   |   |   |
| 5  | Category 4 | 4.5      | 2.8      | 5        |   |   |   |   |   |
| 6  |            |          |          |          |   |   |   |   |   |
| 7  |            |          |          |          |   |   |   |   |   |
| 8  |            |          |          |          |   |   |   |   |   |
| 9  |            |          |          |          |   |   |   |   |   |
| 10 |            |          |          |          |   |   |   |   |   |
| 11 |            |          |          |          |   |   |   |   |   |
| 12 |            |          |          |          |   |   |   |   |   |
| 13 |            |          |          |          |   |   |   |   |   |
| 14 |            |          |          |          |   |   |   |   |   |
| 15 |            |          |          |          |   |   |   |   |   |
| 16 |            |          |          |          |   |   |   |   |   |
| 17 |            |          |          |          |   |   |   |   |   |
| 18 |            |          |          |          |   |   |   |   |   |
| 19 |            |          |          |          |   |   |   |   |   |
| 20 |            |          |          |          |   |   |   |   |   |
| 21 |            |          |          |          |   |   |   |   |   |
| 22 |            |          |          |          |   |   |   |   |   |
| 23 |            |          |          |          |   |   |   |   |   |
| 24 |            |          |          |          |   |   |   |   |   |
| 25 |            |          |          |          |   |   |   |   |   |

To resize chart data range, drag lower right corner of range.

Sheet1 100%

Ready

# همچنین میتوانیم با کلیک بر روی نوار آبی رنگ جدول محدوده را بزرگتر یا کوچکتر نماییم

| کلاس   | سری اول | سری دوم | سری سوم |
|--------|---------|---------|---------|
| کلاس 1 | 4.5     | 3.5     | 4.5     |
| کلاس 2 | 3.0     | 5.0     | 4.0     |

# جدول مربوط به نمودار در محیط excel باز می شود و می توانیم عنوان سطرها یا ستون ها را عوض کنیم

|        | سری اول | سری دوم | سری سوم |
|--------|---------|---------|---------|
| کلاس 1 | 4.3     | 2.4     | 2       |
| کلاس 2 | 2.5     | 4.4     | 2       |
| کلاس 3 | 3.5     | 1.8     | 3       |
| کلاس 4 | 4.5     | 2.8     | 5       |

# از طرفی می توانیم با دابل کلیک بر روی شکل ، کادری باز می شود که در گزینه solid fill آن رنگ پشت صفحه نمودار را می توانیم تنظیم نماییم

| کلاس   | مقدار |
|--------|-------|
| کلاس 1 | 4.5   |
| کلاس 2 | 3.5   |

# در قسمت gradient fill میتوانیم انواع رنگ بندی مختلف را انتخاب نماییم

# در قسمت picture or texture fill نیز پشت زمینه نمودار را می توان با عکس یا کاشی پر کرد

| Category | Series 1 | Series 2 | Series 3 | Series 4 | Series 5 |
|----------|----------|----------|----------|----------|----------|
| Value    | 4        | 3        | 5        | 2        | 4        |

# هم میتوان هاشور های مختلف با رنگ های pattern fill در قسمت متفاوت برای پشت زمینه نمودار انتخاب کرد

| Category | Value |
|----------|-------|
| کلاس 1   | 4.5   |
| کلاس 2   | 3.5   |
| کلاس 3   | 4.5   |
| کلاس 4   | 5.5   |
| کلاس 5   | 4.5   |

با استفاده از گزینه insert می توان یک عکس یا تصویر به شکل اضافه نمود که insert picture این کار را انجام میدهد

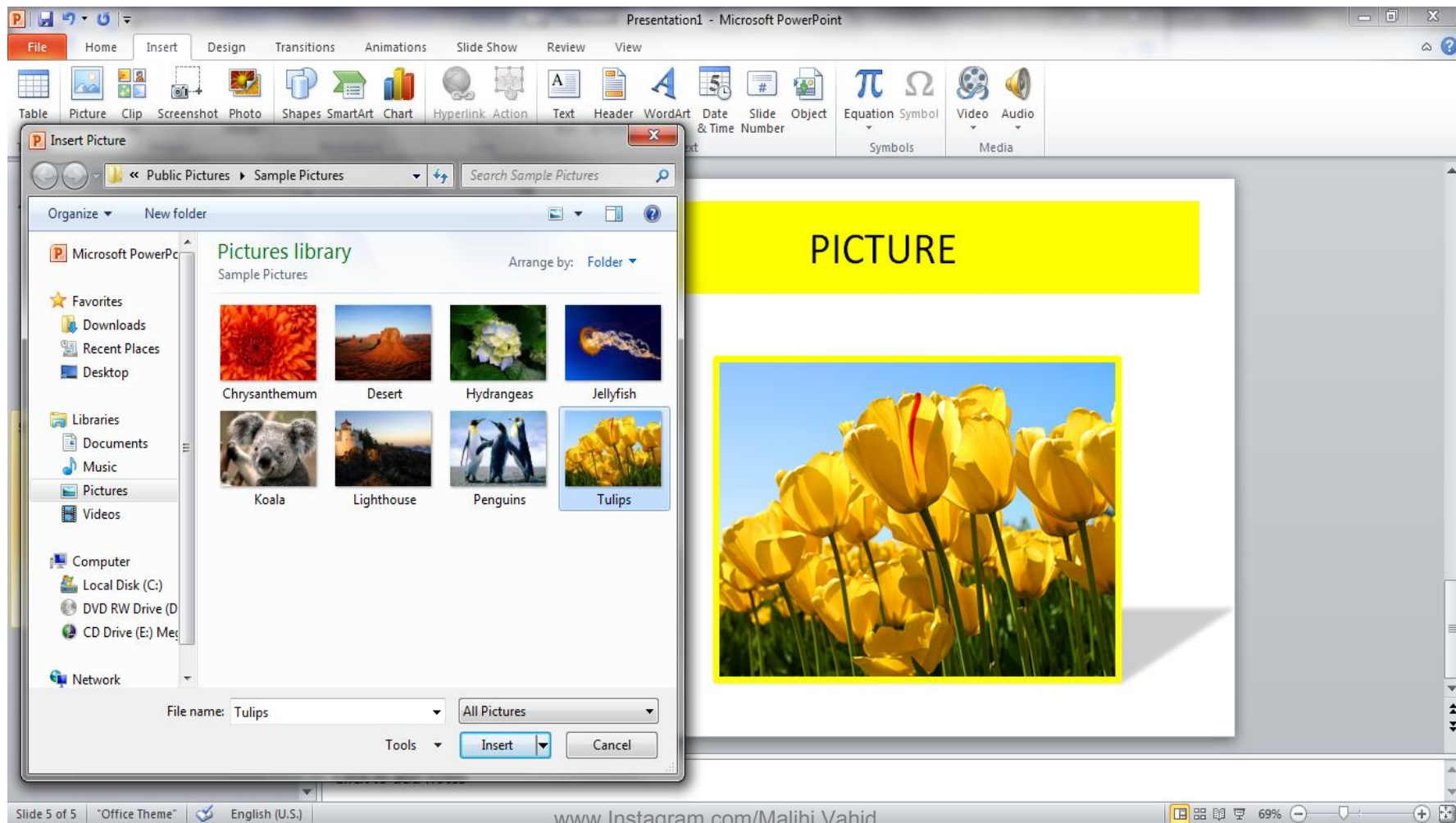

# همچنین می توان شکل نمودار را عوض کرد که این کار با کلیک راست بر روی نمودار و انتخاب گزینه change chart type شکل جدیدی برای نمودار انتخاب کرد

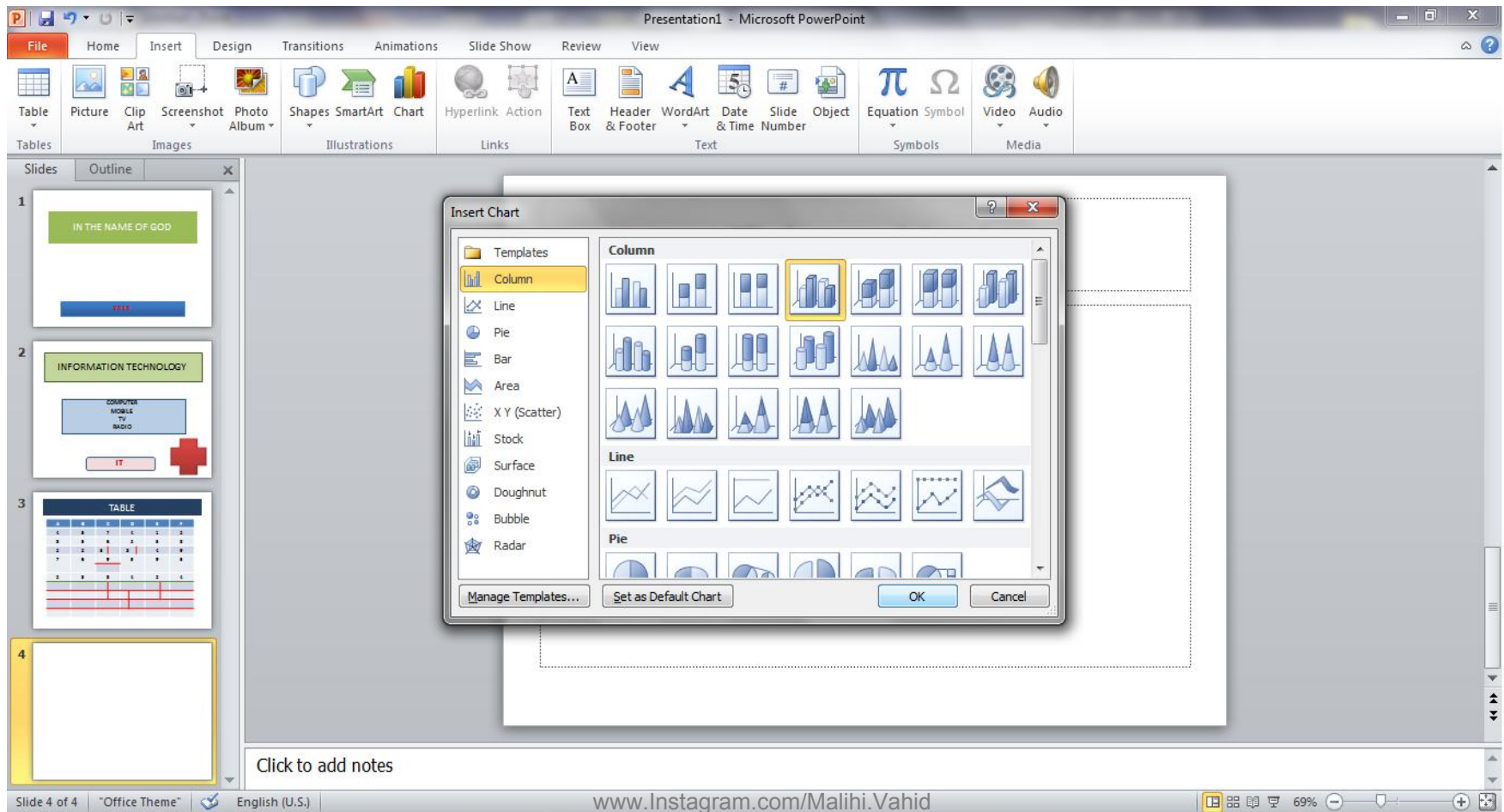

# outline

powerpoint-آموزش.pptx [Autosaved] - Microsoft PowerPoint

File Home Insert Design Transitions Animations Slide Show Review View

Paste New Slide Layout Reset Section B I U S Aa A Paragraph Shapes Arrange Quick Styles Find Replace Select Editing

Slides Outline

45 همچنین میتوانیم با کلیک بر روی نوار آبی رنگ جدول محدوده را بزرگتر یا کوچکتر نمایم

46 باز excel جدول مربوط به نمودار در محیط می شود و می توانیم عنوان سطرها یا ستون ها را عوض کنیم

47 از طرفی می توانیم با دابل کلیک بر روی solid شکل کادری باز می شود که در گزینه این رنگ پشت صفحه نمودار را می توانیم تنظیم نمایم

48 میتوانیم انواع رنگ gradient fill در قسمت بندی مختلف را انتخاب نمایم

49 نیز پشت picture or texture fill در قسمت زمینه نمودار را می توان با عکس یا کاشی پر کرد

50 هم میتوان هاشور pattern fill در قسمت های مختلف یا رنگ های متفاوت برای پشت زمینه نمودار انتخاب کرد

51 می توان یک insert با استفاده از گزینه عکس یا تصویر به شکل اضافه نمود که این کار را انجام میدهد insert picture

52 همچنین می توان شکل نمودار را عوض کرد که این کار با کلیک راست بر روی نمودار و شکل change chart type انتخاب گزینه جدیدی برای نمودار انتخاب کرد

53

54

outline

- Click to add text

Click to add notes

Slide 53 of 54 "Office Theme" English (U.S.) Recovered www.Instagram.com/Malihi.Vahid 60%

# Collapse-expand

powerpoint-آموزش.pptx [Autosaved] - Microsoft PowerPoint

File Home Insert Design Transitions Animations Slide Show Review View

Clipboard Slides Font Paragraph Drawing Editing

Outline

1 power point آموزش

2 recent

3 Save as

4 Slide sorter

5 Powerp

6

7

8

9

10

Click to add title

Click to add subtitle

Click to add notes

Slide 8 of 68

3324 x 768px

www.Instagram.com/Malihi.Vahid

60%

50%