

Top Notch Fundamental A Midterm

LISTENING

🔊 Listen to the conversation. Look at the chart. Then listen again and complete the chart with the correct family member and age. Use words from the box.

brother	daughter	husband	sister
---------	----------	---------	--------

NAME	FAMILY MEMBER	AGE
Example: Tom	<u>brother</u>	<u>26</u>
Michelle	(1) _____	(2) _____
Jeff	(3) _____	(4) _____
Rebecca	(5) _____	(6) _____

Multiple Choice

Identify the choice that best completes the statement or answers the question.

Look at the picture. Choose the correct title.



7. a. Ms. Green
b. Mr. Green

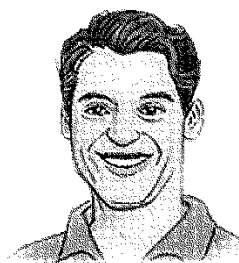

8. a. Miss Lock
b. Mr. Lock

Top Notch Fundamental A Midterm

Look at the picture. Choose the letter of the correct place.

9.

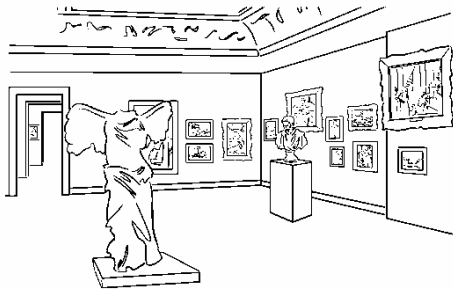

10.



a. a bank

c. a museum

a. a bookstore

c. a travel agency

b. an post office

b. a newsstand

Completion

Complete each statement.

Look at the picture. Complete the statement with the correct form of be. Make the statement affirmative or negative.

Example: _____ 11.



We 're flight attendants.

We 're not lawyers.



She _____ a photographer.

She _____ a banker.

12.



They _____ scientists.

They _____ actors.

Top Notch Fundamental A Midterm

Complete the sentence or conversation. Use words from the box. You will not use all of the words.

boss	classmate	colleague	first	her	his
it's	last	my	neighbor	their	what's your

Example:

Nancy is my classmate. Ms. Jones is our teacher.

13. A: What is Mrs. Bradley's cell-phone number?
B: _____ number is 239-2983.
14. A: What is _____ address?
B: My address is 89 Cherry Street.
A: My address is 95 Cherry Street! You're my _____!
15. Luke and I are managers at Lawson Company. He's my _____.

Complete the sentence or conversation. Use words from the box.

first	her	his	last	my	their	your
-------	-----	-----	------	----	-------	------

Example:

He is Mr. and Mrs. Smith's neighbor. He is their neighbor.

16. Dr. Kohn is Miss Shaw's doctor. He is _____ doctor.

Look at the picture. Write the affirmative or negative of the imperative.

Example:



Don't take a taxi.

17.



18.

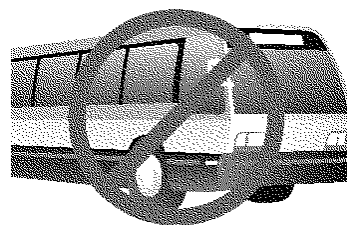

_____.

_____.

Look at the picture. Circle the correct adjective.

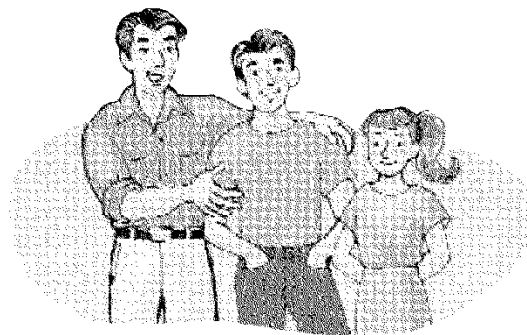

19. Mr. and Mrs. Harris are (old / tall).

20. She is (short / old).

Read the answer. Write a question. Use Who and he, she, they, or that.

Example: A: Who are they ?

B: They're our grandchildren.

21. A: _____ ?

B: He's Kristen's brother.

22. A: _____ ?

B: They're my parents.

Complete the sentence. Use have or has.

23. Our grandmother _____ six grandchildren.

24. You _____ a very cute daughter.

Write the words and phrases in the correct order.

Example: are / Sandra and Mike / young / very

Sandra and Mike are very young.

25. Your brother / good-looking / so / is _____.

26. is / so / Hannah / pretty _____.

27. tall / Our sons / are / very _____.

Look at the picture. Complete the sentence. Write the correct family member.

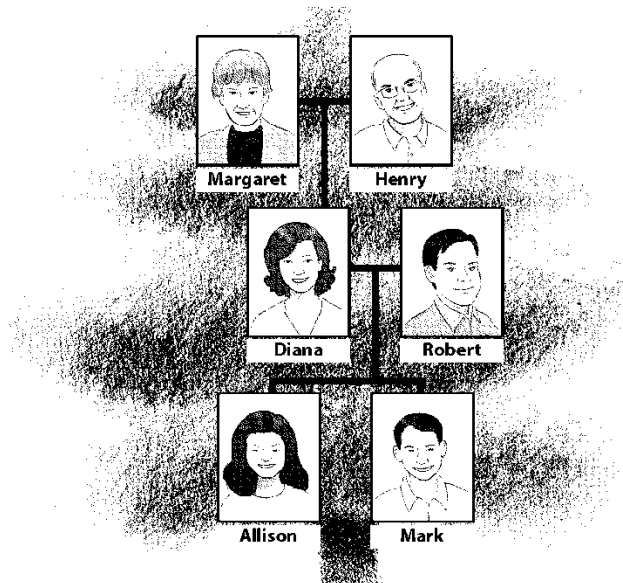

Example:

Margaret is Henry's wife.

28. Robert and Diana are Allison and Mark's _____.
29. Mark is Robert's _____.
30. Henry is Mark's _____.

Short Answer

What would you say? Complete the conversation.

31. **A clerk:** What is your first and last name?

YOU

_____.

32. **A friend:** This is Joe. He's my colleague.

YOU

_____.

Top Notch Fundamental A Midterm

True/False

Indicate whether the statement is true or false.

Look at the picture. You are in front of the travel agency. Write T (true) or F (false).

Example: F The post office is on the right.

33. The restaurant is around the corner.
34. The convenience store is down the street.
35. The convenience store is next to the bookstore

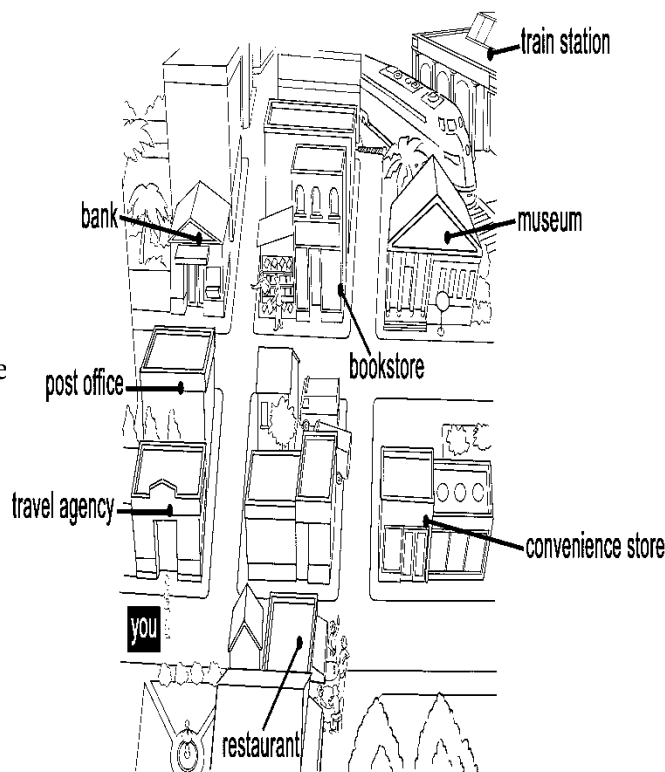

READING

Read the paragraph. Then complete each statement. Circle the correct letter.

Sun-ah and Min-jung are very good friends. They are also neighbors. They go to the same school, and they are classmates in English class. Miss Park is their English teacher. Every day they go to school together. Sun-ah's father and Min-jung's father are colleagues. They work at the same bank. They're both bankers. Sun-ah's mother is a chef. Min-jung's mother is a doctor. Sun-ah and Min-jung want to be nurses. Maybe they can work in the same hospital. Then they can be colleagues, too!

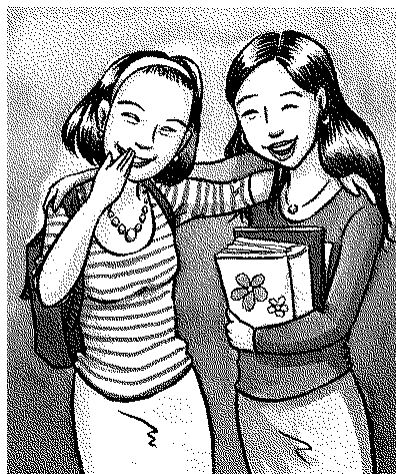

Top Notch Fundamental A Midterm

Example:

Sun-ah's mother is a _____.

- ☒ a. chef
- b. banker
- c. musician

(36) Sun-ah is Min-jung's _____.

- a. teacher
- b. nurse
- c. friend

(37) Sun-ah and Min-jung are not _____.

- a. teachers
- b. classmates
- c. neighbors

(38) Sun-ah and Min-jung are _____.

- a. nurses
- b. students
- c. doctors

(39) Sun-ah's father and Min-jung's father are not _____.

- a. classmates
- b. neighbors
- c. colleagues

Essay

40. **Write about someone in your family. Write at least three sentences.**