

Top Notch Fundamental A Final

LISTENING

🔊 Listen to the conversation. Read each sentence. Then listen again and circle the correct answer.

- (1) The man has a (**black** / gray / brown) suit.
- (2) The man and the woman (**like** / have / don't want) the gray suit.
- (3) The woman doesn't like the (**blue** / black / gray) suit.
- (4) The woman (**likes** / doesn't like / has) the green shirt.
- (5) The man likes the (**green** / white / blue) shirt.
- (6) The red tie is (**old** / dirty / beautiful).
- (7) The man likes the (**red** / yellow / gray) tie.

Multiple Choice

Identify the choice that best completes the statement or answers the question.

Complete the conversation. Choose the correct answer.

8. A: Hi, I'm Heather Bonno.
B: _____
 - a. Hi, I'm a doctor.
 - b. Hi, you're a doctor.
 - c. Hi, I'm Laura Lynn.
9. A: What do you do?
B: _____
 - a. I'm Helen Frist.
 - b. I'm a nurse.
 - c. She's a scientist.
10. A: Are you a doctor?
B: _____
 - a. Yes, he is.
 - b. Yes, I am.
 - c. Yes, they are.

Top Notch Fundamental A Final

Look at the picture. Choose the correct title.



11. a. Mr. Bower b. Miss Bower

Complete the question. Choose the correct answer.

12. A: _____ is it?
B: It's 4:20.
a. What day b. What time c. What
13. A: _____ is the concert?
B: Saturday.
a. What time b. When c. Who

Completion

Complete each statement.

Complete the conversation.

14. A: _____ she Cecelia?
B: No, she _____. I'm Cecelia.
15. A: _____ they managers?
B: He _____ a manager, but she's not.

Write the correct possessive noun. Use the word or words in parentheses ().

16. Adele is _____ friend. (Jamie)

Top Notch Fundamental A Final

Look at the picture. Complete the sentence with the correct possessive adjective.

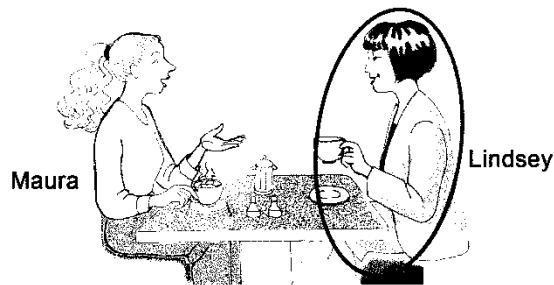

17. She's Maura. Lindsey is _____ friend.

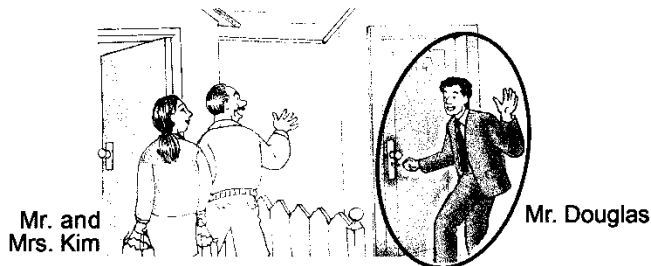

18. They are Mr. and Mrs. Kim. Mr. Douglas is _____ neighbor.

Complete the sentence or conversation. Use words from the box. You will not use all of the words.

boss	colleague	first	her	his
it's	last	my	neighbor	their
				what's
				your

19. A: Hi, I'm John Walsh.
B: Excuse me, what's your _____ name?
A: Walsh.

Complete the sentence or conversation. Use words from the box.

first	her	his	last
-------	-----	-----	------

20. A: Hi, what's your _____ name, please?
B: It's Kevin.

Top Notch Fundamental A Final

Complete the conversation.

21. A: _____ a bank next to the restaurant?
B: Yes, there is.
22. A: Is there a restaurant in this town?
B: Yes, _____ a restaurant down the street.
23. A: Is there a taxi stand next to the newsstand?
B: No, _____ a taxi stand next to the newsstand.

Complete the question with How old is or How old are.

24. _____ Anna and Betsy?
25. _____ their neighbors?

Read the answer. Write a question. Use Who and he, she, they, or that.

26. A: _____?
B: That's the architect, Mr. Powell.

Complete the sentence. Use at, on, or in.

27. The game is _____ school _____ Saturday.
28. The party is _____ 41 High Street _____ May 18. It's _____ night.

Complete the conversation with the simple present tense. Use the words in parentheses (). Change the verb if necessary.

29. A: _____ another suit? (Richard / want)
B: No, he doesn't.
30. A: What _____ ? (she / like)
B: She likes pants and jackets.
31. A: What do we need from the mall?
B: _____ a lot, just pants I think. (we / not need)

Top Notch Fundamental A Final

Look at the picture. Complete the sentence with There's or There are and a word from the box. You will not use all of the words.

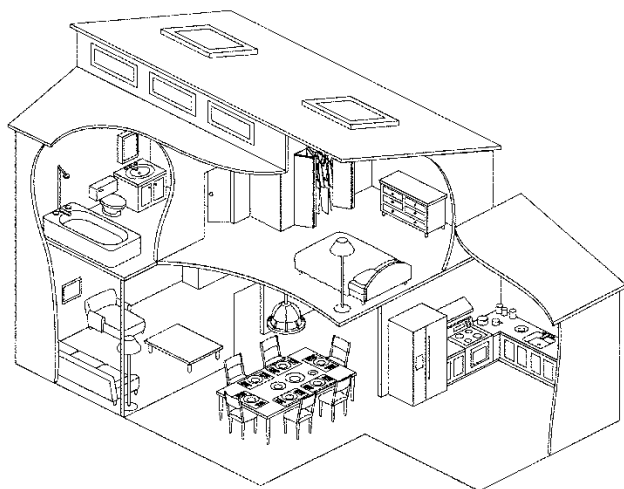

bathroom	bathtub	bedrooms	chairs	dresser	living room
lamp	shower	sinks	sofa	stove	

Example:

There's a stove in the kitchen.

32. _____ two _____ in the house: one in the bathroom and one in the kitchen.
33. _____ a _____ in the bedroom.

Read the conversation. Then complete the question.

34. A: _____ a lot of houses near the airport?
B: Yes, there are.
35. A: _____ windows are there in the kitchen?
B: There's only one.

Top Notch Fundamental A Final

Short Answer

Match the times that are the same.

Example: It's eleven fifteen. d

(36) It's eleven twenty-five. _____

(37) It's eleven thirty. _____

(38) It's eleven thirty-five. _____

(39) It's eleven forty-five. _____

a. It's twenty-five after eleven.

b. It's half past eleven.

c. It's a quarter to twelve.

d. It's a quarter after eleven.

e. It's twenty-five to twelve.

Write the words and phrases in the correct order.

40. likes / these / gray / Sarah / pants

_____.

41. blouse / Your / dirty / is

_____.

Complete the sentence. Circle the correct word or phrase.

42. There are three (**bedrooms** / **freezers**) with closets upstairs.

43. There's a (**dresser** / **toilet**) in the bedroom.

Top Notch Fundamental A Final

READING

Read about the apartment. Check ☒ true or false.

FOR RENT

* * * Great Apartment for Rent * * *

I want to rent my two-bedroom apartment. It's in a nice building. There are two bathrooms and big closets. The apartment has furniture and appliances.

The building doesn't have an elevator, but the apartment is on the second floor.

The apartment is in a great area. It's near a bus stop, so you don't need a car. The building doesn't have a garage. There's a park near the apartment building, and Lincoln School is around the corner. There are a lot of stores down the street.

This apartment is great for one person or for a small family. Call me at 555-3984 for more information.

	true	false
(44) You need to use the stairway in this building.	<input type="checkbox"/>	<input type="checkbox"/>
(45) There is a garage for your car.	<input type="checkbox"/>	<input type="checkbox"/>
(46) The apartment isn't near a school.	<input type="checkbox"/>	<input type="checkbox"/>
(47) The apartment is good for ten people.	<input type="checkbox"/>	<input type="checkbox"/>
(48) There is one bedroom in the apartment.	<input type="checkbox"/>	<input type="checkbox"/>
(49) The apartment is on the third floor.	<input type="checkbox"/>	<input type="checkbox"/>

Essay

50. Write at least three sentences about your house or apartment. Use There is and There are